The Fort Wayne Sentinel.

ESTABLISHED 1833 — FRIDAY, OCTOBER 18, 1889. — PRICE TWO CENTS

MORE

Blankets,

Comforts,

Spreads.

We have made large additions to this stock and purchased at extremely advantageous prices, which enables us to give a much better quality for the several prices than is usually secured. Bed Comforts of the best grades of White Cotton Batting covered with strong prints. Cretonnes, Turner Beds, Chintz and Sateens.

GEORGE -+- DEWALD

—AND—

COMPANY,

Calhoun and Columbia Sts

Moulders Wanted

By Dolan & Co., Logansport, Ind., that are capable of moulding railroad castings. Wages paid according to a man's work. Pay day every week. Steady employment for sober men.

WILLIAM DOLAN & Co.,
oct16-tf Manufacturers.

For good bread and cakes go to the
15-5t STAR GROCERY.

Take a day off and go Quail Hunting. Get your Guns and Ammunition at
18-2t MAX G. LADE'S.

LADIES!

Remember that to-day and to-morrow will be the great Great Gala day at our

CLOAK OPENING.

We have placed on sale for these days a special line of

Ladies' and Misses'

GARMENTS

in the handsomest things that could be found. A great many Ladies' will take advantage of this opportunity, so if you want something nice in a garment come early and secure first choice.

During these two days we will also make a special sale in three grades of

BLACK SILK.

LOT NO. 1.

SATIN RHADAMA,

or a Gros Grain, will sell for 70c a yard, former price, $1.00.

LOT NO. 2.

GROS GRAIN, LUXOR,

RHADAMA OR FAILLE,

will sell for $1.00 a yard, former price, $1.45.

LOT NO. 3.

RHADZENIER,

RHADAMA,

Faille or Luxor,

will sell for $1.25 a yard, former price, $1.75.

Remember all Silks bought of us are guaranteed to wear.

LOUIS WOLF & CO.,

54 Calhoun St.

SCIENTIFIC SUICIDE!

A New York Lady's Method of Ending Her Life--The Cronin Jury Bribers' Case.

NEW YORK, Oct. 18.—Mrs. Anna Rudolph, aged twenty-nine years, committed suicide last night, at her residence. Yesterday she purchased rubber tubing to reach from the gas pipe to her bed. This morning she was found dead in bed, with the gas turned on and the tubing in her throat. Ill health caused the suicide.

The death of Augustus Norton, of the firm of John Norton & Sons, ship brokers, was announced on the maritime exchange to-day.

CHICAGO, Oct. 18.—It is probable that a special grand jury will be asked to further investigate the case of the jury bribers. Two members of the present grand jury have communicated with the friends of the defense. The states attorney will not, therefore, present any new evidence if he can avoid it.

Judge Longenecker said this morning that there is truth in the rumor that the last indictment against the jury fixes them for their complicity in the murder of Dr. Cronin as accessories.

The grand jury is again in session today but so far nothing important has transpired. As neither John Graham nor Henry Stoltenberg can be induced to talk, the state investigators are for the time corked.

AN EXPRESS ROBBER.

Covers an Agent With a Pistol and Secures $6,000.

BIRMINGHAM, Ala., Oct. 18.—News of another big express robbery in Alabama has just leaked out. It involves about $6,000 and occurred at Wellsport in Laman county about a week ago, but the matter was kept quiet until yesterday, when Walter Albereenue, a young white man, was brought to this city by detectives and charged with the robbery. He has been secreted from reporters and his statement cannot be obtained.

The night of the robbery the agent of Wellsport had in his possession certain packages, which were worth about $6,000. By some means the robber learned of it and made his haul. The agent was in the office alone at night, when the robber entered, covered him with a pistol, and made him hand over the money.

MAGGIE MITCHELL.

The Actress, Marries Her Leading Man at Boston.

BOSTON, Oct. 18.—Miss Maggie Mitchell became Mrs. Charles Abbott, in Boston, it is stated, on Saturday last, but it is not known where or by whom the ceremony was performed. The local paper which announces it says Mr. and Mrs. Abbott are registered at the City hotel.

The company of which Miss Mitchell is the star, and Mr. Abbott the leading man, played "Fanchon" here last night. When Miss Mitchell married Mr. Paddock she did so so quietly that no one knew until two months had elapsed. She has pursued a similar policy upon this occasion, for not even her nephew, of New York, was invited to witness the marriage.

A FRENCH STRIKE.

Nine Thousand Miners on a Strike and Doing Violence.

PARIS, Oct. 18.—The miner's strike at Lens is spreading and 9,000 men are now out in that district. Scenes of violence are of frequent occurrence and the police and military are powerless. Only one arrest has been made since the disturbance began.

VIENNA, Oct. 18.—The rivers are rising in Southern Hungary and at many points have overflowed their banks. Several important river towns are threatened with disastrous floods.

THE MORTON CLUB.

The Inauguration of the Club's Social Season.

The first semi-monthly informal reception of the Morton club was held last evening, in the elegantly appointed parlors and spacious assembly room of the club. Conversation and cards occupied the early evening and dancing the latter hours until midnight. A very delightful company was present, among which were a number of the democratic friends of the members. These little courtesies soften the aspirations of political controversy and are commendable in the membership of this highly popular organization.

Miss Lizzie Ball, of Altoona, Pa., who has been the guest of the Misses Cassnave, left for home to-day.

TELEGRAPH TICKS.

The News of the Day as the Wires Tell It.

GRAND RAPIDS, Mich., Oct. 18.—The Pan-American tourists were in this city to-day and were entertained in a royal manner. Mr. Clem Studebaker joined the party last evening just as they left Ann Arbor. He says he will entertain the delegates at South Bend as he at first contemplated.

NEW YORK, Oct. 18.—Antonia Mouoci died this morning in his home, the old Garibaldi cottage at Clifton, L. I. He was at one time a partner of Garibaldi in the manufacture of soap and candles at Clifton and Banker Morrisini worked for them.

LITTLE ROCK, Ark., Oct. 18.—An attempt was made to blow up A. Geishner's saloon, on Seventh and Ringo streets, in this city, last night, at 8 o'clock. The divorced wife of London Walker, the bar-keeper, is charged with throwing a dynamite bomb into the saloon. The explosion wrecked the interior of the building, but did no other damage.

LITTLETON, N. H., Oct. 18.—The Mount View house, owned by G. G. and L. Dumbar, was burned this morning, with contents. Loss, $7,000; insurance, $5,000.

NEW YORK, Oct. 18.—A fire early this morning in the three story building on the northeast corner of Seventh avenue and 125th street, burned out the upper story, which was used by company B, of the Seventy-first regiment.

CHICAGO, Oct. 18.—The R. B. Stone Lumber company, at the corner of Hoyne and Blue Island avenues, made an assignment to-day. The liabilities amount to $41,500; assets, $26,000.

NEW YORK, Oct. 18.—The two young ladies who were reported on Wednesday night as missing from their father's residences on Fifth avenue, returned home last night.

RICHMOND, Va., Oct. 18.—Wm. L. Jordon, son of Postmaster H. A. Jordan of Manchester, and a clerk in that office, was arrested yesterday by Inspectors Wilde and Coghill on the charge of robbing the mails.

SHELBYVILLE, Ind., Oct. 18.—David Sills was found guilty yesterday of murdering Edward Stanford, his brother-in-law, and his punishment fixed at imprisonment for life.

ELIZABETHTOWN, Ohio, Oct. 18.—At 8 o'clock last night Tobe Hayhurst and Paul Hayes became involved in a quarrel in front of the village postoffice, and the latter shot the former through the heart. The murderer escaped.

NEW YORK, Oct. 18.—E. H. Amidon has resigned the presidency of the American Protective Tariff association. He gives as his reason lack of time but he states that he is opposed to raising the tariff on wool.

LOCAL LINES.

Sargeant James Dawson, of the St. Louis police force is visiting his brother, Mr. Andy Dawson, of the Pittsburg road.

George Brown, of the firm of Heilbroner & Brown, was fined $1.00 and costs for provoking Officer John O'Connel. Brown pleaded guilty.

To-day 'Squire Ryan fined Chas. Eggeman and two other boys for jumping on street cars. Another lad was acquitted. Three more cases are to be heard.

Ex-Councilman Edmund Lincoln was operated upon to-day for chronic pleuresy. Several pints of water were drawn from the man's side. His condition is very serious.

Seats can be secured to-morrow morning for Kate Castleton and "A Possible Case," both attractions are superb and no doubt the Temple will be tested to its utmost capacity Monday and Tuesday evenings.

There has been several changes in the police force. Officer Rohle, of the depot beat, has been sent to Nebraska and M. Singleton has been transferred to the depot. The beats of Officers Humbrecht and Wahrenberg have also been exchanged.

The following real estate transfers were recorded to-day: K. J. Bauer to W. G. Young, lot 64, Rockhill and Nelson's addition, $1,900; Robert B. Hanna to John Forbing, lot 13, Hanna's addition. John Forbing to August Bierman, lot 21, Forbing's sub-division, $250; George Krumlauf to David James Krumlauf, lot 25, Hamilton's addition, $100; Adam Popp to John B. Keuss, lot 9, Tompkin's addition, $3,000; Mary Hamilton Williams to John W. Wiegand, lot 741, Hamilton's fourth addition, $1,050; L. O'Rourke to Zelia Stouffer, lot 22, Hanna's partition, $2,500.

TURNED OFF THE GAS.

The Hotel Keepers Delayed and Cold Dinners Served to Some People.

This forenoon something approaching consternation spread over some of the inhabitants by the sudden extinguishment of natural gas fires all over the city.

This happened after 11 o'clock, when the housewife was preparing the midday meal. To hotel keepers it was an aggravating occurrence, the meals being in cooking process and in some cases spoiled. The hotels all had to serve a later dinner.

Supt. Max Hoffman explained that the gas had to be shut off five miles from the city to allow a connection of twelve inch pipe in the main line where heretofore there had been a three inch pipe. This small pipe was laid overland pending the arrival of the twelve inch pipe to complete the line.

He assured a SENTINEL reporter that there would be no occasion for discommoding consumers again.

This afternoon the main line from the well to the reducing station will be "blown out," and a large number of people are out to witness the scene.

Should necessity arrive for again turning off the gas the company would please consumers by doing so after dinner.

NATURAL GAS WAR

Between the Companies and Their Patrons in Ohio, Pennsylvania and New York.

PITTSBURG, Pa., Oct. 18.—The war between the natural gas companies and their patrons in towns of western Pennsylvania, eastern Ohio, and western New York, is a live topic to-day.

At Youngstown, Ohio, the Mahoning Gas Co. has notified all persons using gas under boilers to return to coal by Nov. 15.

A scarcity of gas is alleged, but in some quarters it is asserted that there is a scheme to defeat a bill before the council providing for a reduction of rates at Uniontown, Pa.

This morning some of the officers and employes of the company were arrested for breaking the contract to furnish the city with free gas. They shut it off, saying there was a scarcity of gas.

DISGUISED AS A MAN.

The Escapade of a Pretty Young Woman at Duluth.

DULUTH, Minn., Oct. 18.—A pretty black haired, black eyed young woman, evidently about twenty years old, was arrested at Cloquit Wednesday night while tending bar in a saloon dressed as a man. She appeared in that town Saturday and at once applied for work at the saloon of a man named Smith and was promptly engaged as barkeeper. Suspicion was aroused by her woman's voice, which she could not disguise. She was not surprised at being arrested and took matters cooly. Her antecedents and name are not known. She says she assumed the disguise to escape from her lover who is a horse thief. She is still in jail.

HOOSIER FREAKS.

A Man's Body Literally Covered With Warts.

Special to the Sentinel:

MONTPELIER, Oct. 18.—Isaiah Faulkner, who lives east of the city, is a man that was marked from his birth with warts all over his body, from the size of a grain of corn to a large bean. His body is literally covered with them, and they hang on him like wattles on a hog's jaws. His daughter, aged sixteen, has a full set of double teeth, both front and back, and no person can understand anything she says.

A LIMA FATALITY.

A Boiler Explosion Kills One Man and Injures Others.

LIMA, O., Oct. 18.—A threshing machine exploded on the farm of W. Hanson, a few miles north of St. Mary's yesterday, instantly killing Perry Sigler; fatally injuring Joseph H. Silvers, and badly scalding Jake Henderson and another man, whose name was not learned.

JACK THE RIPPER.

Has He Transferred His Operations to Germany.

HAMBURG, Germany, Oct. 18.—The mutilated body of a woman has been found in Flensburg, a suburb of the city, under circumstances and amid surroundings suggesting the probability that Jack the Ripper has transferred his operations to the continent.

The county commissioners will meet to-morrow.

A FAMOUS BRIDGE.

Another Attempt to Burn the Main Street Structure.

Last night a crowd of boys romping at the Anthony Wayne park discovered a small blaze on the old East Main street bridge. The lads hurried over and found a flaming bunch of waste, saturated with oil. The blaze had already begun to burn the wood-work when the youngsters stamped out the fire and threw the burning mass into the river.

This is the second time within a week an attempt has been made to burn down this old bridge, which figured so conspicuously in the recent legal controversy, and there is not a shadow of a doubt but that vandals are intent on accomplishing their work.

Expert testimony in the recent bridge case was to the effect that the bridge would be safe for ten or fifteen years at an outlay of $650 for repairs. Should this structure be ruined now the effect would be embarrassing to the traffic to and from the country in that direction.

The county commissioners recognize this fact and will take steps to apprehend and have punished the rascals who appear determined to get rid of the bridge.

WAHRENBURG'S CASE.

It Is Being Tried To-day at Mayor Harding's Court.

The continued case of the state vs. Mrs. Francis Duck, Mrs. Russell and Charles Cothrell came up before Mayor Harding this afternoon.

This is the case in which Officer Wahrenburg is charged with making too much haste in arrests. The defendants are charged with provoke and intoxication.

They retained P. B. Colerick to defend them and have as their witnesses Lieutenant Fuchshober and several officers, while Officer Wahrenburg has subpœnaed the following witnesses: George Brown, Dick Seeling, Scott Cooper, August Freese, John Bazier, John Strong and Louis Smith.

The proceedings are in progress as THE SENTINEL goes to press.

FOR SOCIABILITY SAKE.

George Humphrey Post Decide on a New Feature.

At a meeting of Geo. Humphrey post, G. A. R., held last evening it was decided that the post inaugurate a series of socials to be held at the residences of the comrades and to be continued semi-monthly through the winter. The socials are not to be considered as a means of raising funds but simply as social gatherings. The first of the series will take place at the residence of Comrade G. D. Adams, No. 165 Griffith street before the first of November.

Funeral of R. H. Kimball.

This afternoon from Plymouth Congregational church occurred the funeral of the late Benjamin H. Kimball, Rev. J. C. Cromer, of Chicago, a former pastor here, conducting the services. The diseased came to Fort Wayne in 1855. He was councilman for eight years, and was a charter member of Plymouth church. He is a man who in active life was prominent in many of the city affairs. He was a Christian to the core, kind, generous and devoted.

The pall bearers were Messrs. J. B. White, James Cavins, E. O. Poole, T. J. Rodabaugh, P. L. Potter and Cyrus Allen.

Weather.

WASHINGTON, Oct. 18.—For Indiana: Fair; stationary temperature, except slightly warmer in northern portion, winds becoming southerly.

SENATOR FAIR, of California, has given orders to have the monument to Broderick, who was killed by the late Judge Terry, renovated and cleaned. The monument is of marble, twenty feet high, and stands on the highest point of Laurel Hill Cemetery overlooking the Golden Gate. Senator Fair was an intimate friend of Broderick and a life opponent of Judge Terry.

AN Arizona paper says that at Proctor's Well, Santa Rosa, the shells of seventeen-year-old locusts were brought up from a depth of 763 feet, to which depth the piping extends. It says: "There was quite a quantity of them. The entire shell was perfect; also the limbs and hairy covering of the back."

Sweet Cider, 15c gallon.
Sauer Kraut, fine, 5c qt., at
GUMPPER'S,
240 Calhoun street.

Potatoes Down 10c Bushel.
Best Early Rose 30c bushel.
Jersey Sweet Potatoes, 30c peck.
FRUIT HOUSE.

PRISON OR ASYLUM?

Which Will It be for John Barrett--His Case In the Hands of the Jury.

The concluding testimony in the Barrett murder trial is as follows:

August Pequignot, G. C. Brooks and C. W. Lindsey testified that in their opinion Barrett was sane.

JOHN T. DOUGALL,

Sworn: Am city editor of Daily *News*; am unable to express an opinion. (Evidence stricken out.)

SAMUEL WARNER.

Known Barrett for a number of years; always considered him sane.

Enoch Garman, Amos Warner, Jacob Miller, Michael Moon, T. A. Wilkinson, Geo. H. Viberg and John Warner gave it as their opinion that the defendant was of sound mind.

JOHN BARRETT.

Son of defendant; saw Dr. Buchman at homestead Monday after mother's death; Dr. Buchman told me he was in a hurry to hold post mortem examination to keep evidence from coroner.

Cross-examination—Am interested in father's acquittal; never stated that he would be as well off in the penitentiary as out.

DR. G. W. M'CASKEY,

Was called by prosecution to visit defendant; have seen many insane people; made a study of nervous troubles; saw Barrett in jail, September 6; examined him; talked on general subjects, and satisfied myself in regard to his nervous state; don't think he was suffering from any form of insanity when the tragedy occurred; believe the claim of entire forgetfulness on the subject was feigned; found no evidence whatever of insanity, he was in my opinion sane; from the facts stated in hypothetical question, would consider defendant undoubtedly of sound mind.

Cross examination.—He was a stranger to me when I first went to see him; from the hypothetical case as presented by the prosecution, I should say there was a doubt as to the sanity of the party, though I am not prepared to say that he was insane.

State rests.

MORNING SESSION.

DR. M. F. PORTER.

(Called by defence.) Don't remember of having stated to Dr. Wheelock that defendent was sane; may have told him at one time that I saw nothing insane about the old man; Dr. Wheelock asked me what the defence would be; said we were fools if we didn't make out a case of epilepsy.

DR. T. J. DILLS.

In response to hypothetical question said that in his opinion defendant was of unsound mind.

Cross-examination—On the statement of facts as given by the prosecution my opinion is that the man was sane.

EVIDENCE CLOSED.

Prosecutor Robinson opened the case for the state. Hanna and Dawson follow for defense in order named. Each side had five hours. The arguments were, of course, strong on either side—the state to show that Barrett is sane and the defense to impress the jury that the man is of unsound mind.

The proceedings have been listened to with acute ear by the prisoner and frequently during testimony he would be seen to bend forward eagerly to catch every word uttered.

The arguments are expected to be concluded to-morrow, when Judge O'Rourke will deliver his charge and the jury will go out to find a verdict or disagreement.

The speculation is, will John Barrett be sent to an insane asylum or to a prison cell. He certainly will not hang.

Large Consignment of Fish.
Fresh Fish, all kinds, 3c pound.
FRUIT HOUSE.

Have you seen the Evening Sun hat,

Hams and Shoulders Down 1c.
Sugar Cured Hams, 10c lb.
Sugar Cured Shoulders, 6c lb.
FRUIT HOUSE.

Meats Down.
Choice steak, 7c pound, or four pounds 25c. RICH'S
17-3t 22 Harrison St.

The Evening Sun hat is the latest.

Another Reduction on Sugars.
All Grades Down 1-2c Pound.
Granulated and Crushed, 8½c.
Cut Loaf and Powdered, 8½c.
Standard White Coffee A, 8c.
Choice Coffee C, 7c.
FRUIT HOUSE.

Pure kettle rendered lard 10 cents per pound.

Dove brand Shoulders, as fine as a ham, for 8 cents a pound, at the
15-6t STAR GROCERY.

ON THE REGISTER.

Some of the Arrivals at Prominent Hotels To-day.

Aveline—Dr. J. F. Maddox, Shelbyville; J. Schmidt, jr., Burton; J. H. Prouty, Indianapolis; E. H. Christ, C. H. Pelton, Grand Rapids; L. Hander, New York; W. H. Waller and wife, Mrs. S. A. Powers, Angola.

Rich—W. B. Sylvester, Portland, Ind.; Hon. John Dougherty, Bluffton; O. D. Reeves, Richmond, Ind.; George C. Wickes, Chicago; J. F. Wyon, Indianapolis; W. P. Barber, Pittsburg; C. A. Palmer, Montpelier, Ind.; A. H. Snider, Columbus, Ohio; LeRoy Hartzler, city.

Aldine—E. D. Spencer, Chicago; Mrs. W. B. Nimmons, Bluffton; Chas. E. Ross, Chicago; Frank Duncan, Chicago; G. W. Stults, Huntington; H. Carter, St. Louis; J. C. Brainard, Cleveland, Ohio.

Wayne—Edward F. Langan, Chicago; Wells W. Teggs, Detroit; J. G. Ketter, Napoleon, Ohio; M. L. Gronbery, Philadelphia; L. C. Webber, New York; M. W. Simons, Plymouth; L. J. Southworth, Plymouth; W. R. Harrow, New York; L. C. Mowry, Cleveland; S. J. Schneider, Milwaukee; Chas. B. Ott, Wheeling, W. Va.; Rudolph Finzer, Louisville; L. McMannus, Findlay, Ohio.

CHICAGO MARKETS.

CHICAGO, Oct. 18.—Wheat: October, 80¼; December, 81⅞@⅞; May, 84⅞. Corn: October, 30½; November, 30⅝; December, 30½@⅝; May, 32¾@¾. Oats: October, 18⅝; November, 18⅛; December, 18¾; May, 21⅞. Pork: October, $10.95; November, $9.40; year, $9.22½; January, $9.50. Lard: October, $6.12½; November, $5.95; January, $5.90. Short ribs: October, $5.15; November, $4.92½; January, $4.80.

Fresh Herring, imported, very fine, 15c a can.

Two Bars of Soap for 5c., at
GUMPPER'S,
240 Calhoun street.

I have accepted a position as wall paper salesman for L. O. Hull, 90 Calhoun street, where I shall be pleased to see all my friends, particularly the old customers of Keil Bros., of which firm I was a member. J. H. KEIL.

Every Saturday evening, supper from 5 to 10 o'clock, at W. R. C. hall, 20 cents. Help a good cause. First supper, Saturday, October 19. 17-2t

Cape Cod Cranberries, 10 cents a quart, at the STAR GROCERY.

The latest is the Evening Sun hat, See it at Wm. Meyer & Bro.'s.

Quails never were as plentiful. Get your Ammunition of
18-2t MAX G. LADE'S.

Another Drop on Shoulders.
Smoked shoulders, 6c lb.
17 3t RICH'S, 22 Harrison St.

See the new style Evening Sun Hat, at Wm. Meyer & Bro's. It is a beauty.

Card of Thanks.

We desire, through THE SENTINEL, to return our thanks to the friends and neighbors who were so kind to us during our late bereavement in the death of our sister and daughter.

MRS. CULL AND FAMILY.

See the Evening Sun hat.

Stoves for natural gas, hard and soft coal and wood. A most complete assortment of hardware, cutlery, tinware and house furnishing goods at
W. E. GRIFFITHS,
28tf Broadway Hardware Store.

All first-class goods sold as low as the lowest, at the STAR GROCERY.

Hams Down.
Sugar cured, 9c lb.
17-3t RICH'S, 22 Harrison St.

Dressed Chickens for Saturday's trade for everybody, at
GUMPPER'S,
240 Calhoun street.

The popular hat in New York is the Evening Sun Hat. It soon will be the popular hat in Fort Wayne. For sale by Wm. Meyer & Bro.

Meats Down.
3 lb. Sassage for 25c.
Liver Pudding 7c or 4 lbs. for 25c.
Boiling Beef 3½c to 7c.
Rib Roasts 8c.
Boiling Pork 4c to 8c.
Fresh Rendered Lard 10c.
C. W. SPENCER,
13 Highland Street.

Furs! Furs! Now is the time to buy. See the fine line Wm. Meyer & Bro. have just received.

Malaga Grapes, 15c a pound.
Concord Grapes, 35c basket, at
GUMPPER'S,
240 Calhoun street.

ROYAL

BAKING POWDER

Absolutely Pure.

This powder never varies. A marvel of purity strength and wholesomeness. More economical than the ordinary kinds, and cannot be sold in competition with the multitude of low test, short weight alum or phosphate powders. Sold only in cans. ROYAL BAKING POWDER CO., 106 Wal St., N. Y.

WANTED.

WANTED—Board and lodging, centrally located, by three young gentlemen. Address, F. W., Sentinel.

WANTED—A second hand stove base burner. Enquire at 84 Calhoun street, J. D. Coyle's office. 17-2t

WANTED—Moulders by Dolan & Co., Logansport, Indiana, that are capable of moulding railroad castings. Wages paid according to a man's work. Pay day every week. Steady employment for sober men. William Dolan & Co., Manufacturers. 15-tf

WE want to hire an energetic person in your locality to distribute advertising matter and attend to our local interests. A straight salary of $2.50 per day and expenses will be paid. Address enclosing 2ct stamp for particulars, UNIVERSAL SUPPLY CO., Chicago, Ill. No postals answered. Aug16-3m

WANTED—The people to know that I am selling a regular $12 plush rocker for $8, $14 rocker for $9, a $10 rocker at $17, nice crushed or silk plush suit for $35, never sold before for less than $50. Don't let any one throw mud in your eyes, but come and see for yourselves, that is business, all kinds of repairing done and mattress work. Respectfully,
24-tf F. E. HOUK, 36 Clinton St.

WANTED—Special agents for the National Life association of Hartford, Conn. Also agents to canvass for Accident Insurance. Good salary to good men. Call or address, General Agent, room 1, Windsor hotel, Fort Wayne, Ind. 3-tf

DR. G. B. M. BOWER, 72 Harrison steeet, attends to all kinds of general medical and surgical practice. Medicines furnished when desired. Also electric, steam, vapor and medicated baths. 31-tf

☞ PERSONS wishing to buy, sell or exchange property of any kind, or desiring to loan or borrow money, will find it to their interest to call on or address me.
J. F. CURTICE, Real Estate and Loan Broker,
Rooms 1 and 2, Pixley & Long Building,
Fort Wayne, Indiana.
Reference—Hamilton National bank. 20-2m

FOR RENT.

FOR RENT—Two new store rooms on Barr street. Enquire of G. R. Bowen. 17-3t

FOR RENT—Store room known as Breen building, corner Calhoun and Lewis street. Inquire over premises. 8-tf

FOR SALE.

FOR SALE—One half interest in a paying grocery business. Location corner Calhoun and Dawson streets. Reason for selling, ill health. Enquire at 344 Calhoun street. 18-tf

LOST.

LOST—Between south depot and Main street, certificate for ten shares of Old National bank stock. Reward will be paid for return of same to this office. 17-tf

L. JAXTHEIMER,

MERCHANT

TAILOR!

—CARRIES A—

+ FULL LINE +

Of Foreign and Domestic Goods, Suitings, FALL

OVERCOATINGS,

Trouserings. All work WARRANTED

83 Calhoun Street.

NATURAL GAS FITTING.

WILSON BROS.,

HARRISON STREET

8-tf] NEAR COLUMBIA.

DR. LE DUC'S PERIODICAL PILLS,

The Great French Remedy, Paris, France, act directly upon the Generative Organs and Positively Cure Suppression of the Menses from whatever cause, and all Periodical Troubles peculiar to women. A Safe, Reliable Remedy. Warranted to excite Menstruation. Should not be used during Pregnancy. Full directions accompany each box. By druggists, $2. American Pill Royalty Co., proprietors, Spencer, Ia. Supply agents, Dreier & Bro., and all druggists. Robert Stevenson & Co., wholesale agents, Chicago. 23-d-eod
For sale by Noll, (Broadway), Loesch, Mollering, Hoham, Lepper and Dr. Sturgis, druggists.

H. C. SITES, DENTIST, NILL'S BLOCK 82 Calhoun st., Fort Wayne, Ind.

I still occupy same rooms occupied 14 years ago.

Fort Wayne Sentinel.

E. A. K. HACKETT, Editor and Proprietor.

FRIDAY, OCT. 18, 1889.

THE pension commissioner may be named to-day.

THE fire bugs seem to be doing their work in this city.

D. L. MOODY is at Topeka, Kan., conducting a revival.

THE president yesterday appointed Richard E. Sloan, associate justice of the supreme court of Arizona.

FRANCIS MURPHY will return to Indianapolis on the 27th of this month to conduct a temperance revival among the children.

AMOS J. CUMMINGS was last night nominated for congress by the Tammany convention of the Ninth district, formerly represented by the late S. S. Cox.

HON. JOHN M. LANGSTON, the celebrated colored orator, refuses to take part in the Virginia campaign because he cannot say anything good for the head of the republican ticket.

THE Democratic state convention of Nebraska has nominated the following ticket: For judge of the supreme court, John H. Ames, of Lincoln; for regents of the state university, W. I. McKenna, of Adams county, and P. W. Hess, of Platt county.

SENATOR BLACKBURN, of Kentucky, thinks the democratic standard bearer for 1892 should be taken from the northwest. "Some man," says the blue grass statesman, "who can break the republican column in the northwest is sure to be the democratic nominee in 1892."

YESTERDAY the legislature of South Dakota in joint session formally ratified the election of Richard F. Pittigrew and G. C. Moody as United States senators, and issued certificates of election. A resolution was passed thanking the people of Pierre for their efforts to accomodate and entertain the legislators.

EX-GOVERNOR HARTRANT, of Pennsylvania, who died yesterday, had not been much in the public eye lately, but a few years ago he was a conspicuous figure, and in 1876 received considerable support for the republican presidential nomination. He made a creditable record as a soldier and was a man of good ability.

THE temperance revival under the auspices of the various churches of Peru, Ind., under the leadership of Francis Murphy is proving a phenomenal success, and bids fair before the close to be one of the most memorable ever held. Three nights' meetings show nearly two hundred singers already, and the interest is only commencing.

THE superintendent of the census has decided to include church statistics in the special inquiries to be made for the next census, and has issued a circular asking the co-operation of all religious denominations in making the statistics as complete and reliable as possible. The inquiry will embrace all religious organizations, and the information sought will relate to membership, number of churches, seating capacity, value of church property, etc. Dr. H. K. Carroll, editor of the *Independent*, will have charge of this work, and will endeavor to collect the statistics by means of written reports, independent of the census enumerators. It is for this reason that the co-operation of those interested in the various churches is asked.

STEALING A STATE.

The republicans of Montana are playing a bold game. As the legislature now stands, giving the democrats the ten members of the Silver Bow delegation, which the returns show were elected, the democrats have a majority on joint ballot of three. Throwing the Tunnel precinct out or giving it to the republicans the latter have a majority on joint ballot of five.

Senator Quay and Russell Harrison have invoked the national administration to aid the republican managers to steal the state. Acting on the suggestion of Quay and the president's son Chairman Seligman, of the republican state committee, and a dozen or two of his tools, have formulated charges against Judge DeWolfe, before whom the contest in Silver Bow county is set for trial November 7. These charges were forwarded to President Harrison with the request that he immediately remove Judge DeWolfe and appoint a republican in his stead.

The republicans are anxious to have the contest come before a judge of their own choosing, and they will make every exertion to have the president remove Judge DeWolfe and substitute a man of their own choice before the case comes up.

Outside the few politicians who are managing this disgraceful business there is but one opinion, and that is that the removal of Judge DeWolfe now, when he has but a few weeks more to serve, will indicate but one thing, and that is the determination of the republicans to have a man on the bench who will do as they wish.

The eight by seven game in the famous Tilden-Hayes contest is being repeated.

FARES FIXED.

Cheap Rates Announced to Various Meeting Places.

The Cetral Traffic association has authorized excursion rates of one and one-third fares for the round trip to the following meetings:

Reunion of One Hundred and Twenty-fourth Indiana Infantry volunteers, Connersville, Ind., October 23-24, from points in Indiana only; Universalist general convention, Lynn, Mass., October 23-25, from all points (except Michigan) in Central Traffic association territory; American Horse Shoe association, Chicago, October 30-November 9, from all points (except Michigan) in Central Traffic association territory; Olive Branch Synod and Women's Missionary society of the Lutheran church of Louisville, Ky., October 30 and November 3, from points in Indiana only; Grand Lodge of the Grand Encampment of I. O. O. F. at Indianapolis. November 19-21, from all points of Indiana only; Indiana Tile and Drainage association, Indianapolis, December 3-5, from points in Indiana only; National Brick Manufacturers association, Philadelphia, Pa., December 10-12, from all points (except Michigan) in Central Traffic association territory.

MERELY MENTIONED.

A Batch of Personals Clipped From Exchanges.

Logansport *Pharos*: "Miss Lulu Wilkinson has returned from Fort Wayne, after a pleasant visit with friends in that city."

Plymouth *Democrat*: "M. W. Simons has just laid out and had recorded an addition of thirty-four lots to Plymouth, just south and west of the electric light building."

Kendallville *News*: "Paul Klinkenberg, with his brother Otto, of Fort Wayne, and other parties, left last week for Wisconsin, on a hunting expedition. Paul will be absent about two weeks.—Charles G. Lohman has returned to the Concordia college, at Fort Wayne."

Logansport *Reporter*: "Mr. Fred S. Tyler, formerly a mail clerk on the Wabash Western, running between Logansport and Detroit, Mich., has been appointed transfer mail agent at Fort Wayne and if dame rumor proves true, the wily Fred has succeeded in capturing one of Logansport's most charming society belles."

The Huntington *Herald* says of a young man well-known in this city: "Prof. Seneca Mygrants, the eminent cornetist, writes his brother Allen that he will leave New York in about two weeks to pay a visit to his friends and relatives in Huntington county.—M. D. L. Martin and son Elmer went to Fort Wayne on the 10 o'clock train to secure some repairs to their factory."

Huntington *Democrat:* "City Marshal Rosebrough went to Fort Wayne on an important matter at noon, to-day.—Orth Humbert and Ben Buchanan went to Fort Wayne to-day, and will talk books to the people of that town for several days to come.—Brown, the Wabash engineer who thumped Dr. Brandon, was in the city to-day for the purpose, it is said, of seeking legal advice regarding a separation from his wife.—Miss May Knoder, of Fort Wayne, who has been visiting relatives in the city for the past two months, returned home to-day."

LITERARY AND SONG.

The Two College Societies Will Hold Meetings To-night.

The two literary societies of the Fort Wayne M. E. College have interesting programs for this evening.

THALONIAN.

This evening the Thalonians will depart from the usual order and render a program consisting mostly of music.

Invocation.
Song.....Quartette
Cornet Solo.....Dr. Todd
Recitation.....Miss Grace Carver
Vocal Solo.....Miss Mamie Steman
Piano Solo.....Emily Harding
Recitation.....Mr. Will Steman
Vocal Solo.....Dr. W. F. Carver
Thalonian Journal.....Miss Lizzie Lyons
Song.....Quartette

PHILALETHEAN.

The popular evangelist, R. M. Hays, has consented to grace the program and will speak upon the interesting and instructive subject, "The Crusades, Their Relation to Christianity and Civilization."

Invocation.
Song.....Choir
Select Reading.....Lizzie Rhinesmith
Recitation.....Nathaniel Barton
Essay.....Prof. W. P. Winter
Piano Solo.....Miss Tillie Lindemen
"The Crusades,".....Rev. R. M. Hays
Philalthean Banner.....A. Warner
Song.....Choir

A cordial invitation is extended to all who take an interest in literature and song.

Never give up the ship. Dr. Bull's Cough Syrup will cure you, as it has done others. Price 25 cts.

A Baltimore Butcher's Experience.—I have suffered with bad headaches for years, and have tried many remedies without obtaining relief. I was advised to give Salvation Oil a trial and it has entirely cured me. ED. BALTZ,
Lafayette Market, Baltimore, Md.

Read in a another column the opinion of that noble American woman, Miss Frances E. Willard on Appleton's Cyclopaedia of American Biography.

LOCAL ITEMS.

Rev. Father Becks is dangerously ill.

Born, to Mr. and Mrs. Wm. Devilbiss—a daughter.

The St. Paul's M. E. church fair opened last night.

Mr. William Kranzman has returned from a visit at Peru, Ind.

Mr. William Furgeson has gone to Logansport to visit friends.

The mission services at the St. Mary's Catholic church are largely attended.

Mrs. Willis Hattersley and her guest, Miss Mamie Sheldon, are at Chicago.

Mrs. Israel Minnie, of Peru, who has been visiting here, has returned home.

The Pittsburg boiler makers gave a successful dance at Arion hall last night.

A literary society has been organized among members of the Hebrew congregation.

Ad. Francis, who is violently insane, will be taken to the Indianapolis asylum to-morrow.

Judge R. S. Taylor will occupy the two upper front rooms at the new Jenney offices.

Incendiaries attempted to burn a barn on John street last night. They were discovered.

Mrs. K. K. Wheelock returned from Richmond, Ind., last evening, much improved in health.

Mr. C. C. Mordaugh, traveling passenger agent of the Chicago, Milwaukee & St. Paul road, is in the city.

Miss Carrie Schrader returned yesterday from Decatur where she attended a convention of the Epworth league.

Mrs. W. W. Spaulding, of South Calhoun street, has returned from a visit with friends at Bowling Green, Ohio.

Mrs. Daniel Bevelheimer, of West DeWald street, will leave to-morrow for Ohio. She goes on a trip for her health.

Last night, at Pierceton, twenty miles west of this city, the large chair factory of Kirkland & Sons, was totally destroyed by fire.

Miss Bertie Homsher will assume her duties as teacher in a county school next Monday. She was appointed by Supt. Geo. F. Felts.

Mr. Tom Kavanaugh leaves for Benton Harbor to-day, to accept an engagement as manager of the Gibson "Uncle Tom's Cabin" company.

Mr. C. F. G. Meyer, of the wholesale drug house of Meyer Bros., at St. Louis, is now in Switzerland. His physician has advised him to prolong his stay.

Last evening Foreman Daily, of the West Wayne street improvement, heartily entertained a number of his workmen, who made him the recipient of a new hat.

The O. F. P. last night met in a body at the home of Miss Rose Kavanaugh and proceeded to the home of Mr. J. M. Lipes, 37 Elizabeth street. It was a pleasant surprise and one that the young man appreciated.

A letter has been received in this city announcing the approaching marriage of Miss Ida Kellogg, the vocalist, to Mr. Lloyd, a prominent traveling saleman. Miss Kellogg is now located at 214 Peoria street. She sings at the Second Baptist church.

Mr. and Mrs. Hubert Berghoff rejoice over a son. The new heir arrived this week.

F. F. Budd, of Utica, N. Y., who has taken the place in the Hoosier factory vacated by M. A. Thomas, has removed his family to the city.

The grand re-union of the Forty-fourth Indiana regiment at Pierceton, Ind., yesterday was largely attended. Hon. J. B. White and J. W. Vordermark, of this city, were among the members who addressed the comrades.

MAKE NO MISTAKE.—If you have made up your mind to buy Hood's Sarsaparilla do not be induced to take any other. Hood's Sarsaparilla is a peculiar medicine, possessing, by virtue of its peculiar combination, proportion and preparation, curative power superior to any other article of the kind before the people. For all afflictions arising from impure blood or low state of the system it is unequalled. Be sure to get Hood's.

Soap was first made at London and Bristol in 1524.

Pink Eye or Ophthalmia is a painful disease of the interior lids and eye-balls that sometimes becomes epidemic. Babies are frequently attacked with it. "It is Ophthalmia," said a prominent physician to a young mother; "you had better be careful or she'll lose the sight of that eye." He left some salve. Days passed and the case grew worse. The lid was entirely closed and much inflamed. The mother lost faith in the doctor and tried Pond's Extract and warm water, equal parts, bathing the eye every hour. Next day the eye opened, and the baby was entirely well.

A Russian drawing room uses 30,000 candles.

Before Breakfast

always use SOZODONT and rub it in well. It gives such pleasant relief from parched tongue resulting from sleep, promotes the healthful secretions of the mouth. It will cost more for meat and such things, but don't begrudge it.

An Indiana college teaches violin playing.

News About Town.

It is the current report about town that Kemp's Balsam for the Throat and and Lungs is making some remarkable cures with people who are troubled with Coughs, Sore Throat, Asthma, Bronchitis and Consumption. Any druggist will give you a trial bottle *free of cost.* It is guaranteed to relieve and cure. The large bottles are 50c and $1.

Blacking the nose as a preventive of snow blindness seems to have become recognized as successful.

THE HIGHEST PRAISE.

"I am a Presbyterian clergyman and a Doctor of Divinity, but I am not afraid to recommend Duffy's Pure Malt Whiskey as the purest and most efficient preparation as a medicine that I know of, and my experience is a large one."
REV. B. MILLS, L. L. D.

"I highly recommend Duffy's Pure Malt Whiskey and prescribe it extensively in my practice."
R. W. HUTCHINSON, M. D., New York.

"Duffy's Pure Malt Whiskey is free from fusel oil, adulterations, or foreign impurities, and these qualities should recommend it to the highest public favor."
PROF. HENRY A. MOTT, Ph. D., F. C. S., New York.

"I concur in the endorsement of all that has been said of Duffy's Pure Malt Whiskey."
F. E. SPINNER,
Late treasurer of the United States.

Can any higher endorsements than the above be produced for any known article?

Do they not prove the purity and power of this Great Remedy?

Be sure, however, and secure only the genuine, and take none but Duffy's

It is sold by all reputable druggists.

LOOSE'S EXTRACT

RED

CLOVER BLOSSOM

THE GREAT Blood Purifier.

PURE AND EFFICACIOUS.

TRADE MARK

IT CURES

Cancers, Humors, Sores, Ulcers, Swellings, Tumors, Abscesses, Blood Poisoning, Salt Rheum, Catarrh, Erysipelas, Rheumatism, and all Blood and Skin Diseases.
Price, $1 per Pint Bottle, or 6 Bottles for $5. 1 lb. can Solid Extract $2.50.
J. M. LOOSE RED CLOVER CO., Detroit, Mich.

For sale by Dreier Bros.,

P. E. COX,

PRACTICAL

Sanitary Plumber,

Has opened a shop at

No. 29 West Main Street.

ALL WORK GUARANTEED AT

Reasonable Prices

—FOR YOUR—

Hay, Straw, Oats, Corn, Mill Feed And Poultry Supplies,

—GO TO—

W. E. MINER'S,

45 EAST COLUMBIA ST.,

oc8-6m) TELEPHONE 253.

COSGROVE & SNYDER,

Tubular and Drive Wells

Put Down by Skilled Workmen.

Special Attention Given to Pump Repairing.

We keep on hand a full line of Pumps and Repairs. PERKINS WIND MILLS.

NUMBER 9 HARRISON STREET.
Sign of Wind Mill Rudder. jun19-tf

THE BEST MEATS IN THE CITY

GOTTLIEB HALLER

South Side Meat Market, carries nothing but the choicest meats. Fresh and Salt Meats, Hams, Sausage at

No. 366 CALHOUN STREET.

AND HANNA STREET (WESSEL BLOCK.)

FINE MEATS.

ROUSSEAU & PFEIFFFER,

44 WEST BERRY STREET,

Have one of the BEST MEAT MARKETS in the city. They handle nothing but first-class meatss Sold at reasonable prices.

DR. T. J. DILLS,

NO. 40 WEST BERRY STREET,

DISEASES OF THE EYE AND EAR.

Office hours: 9 to 12 a. m. and 1:30 to 4 p. m.

Ask for Baker's Famous Headeach Specific It never fails to give relief. Sold and guaranteed by Thieme& Gross.

◁CHANGE IN BUSINESS.▷

$22,000 Worth of Boots, Shoes and Rubbers that Must Be Sold Out at Once

The Old Reliable Massachusetts Shoe Company have decided on a change in their business that will necessitate the selling off of the entire stock of goods as soon as they can be closed out. This will give the people of Fort Wayne a chance to supply themselves with Honest, Reliable-Made Boots and Shoes, at prices that loosen the foundations of any other sale ever held in the Summit City.

NOW'S YOUR TIME.

MASSACHUSETTS SHOE CO.,

16 CALHOUN STREET.

A. FOSTER,

THE FASHIONABLE

Merchant Tailor!

Is now receiving his LARGE and WELL SELECTED STOCK of

FALL GOODS

Which are the Nobbiest ever brought to this city. He intends making

Suits in the Latest Styles

—AND AT—

Very Low Prices this Fall

and those wishing to get the worth of their money should call and examine his stock at his parlors,

NO. 15 W. WAYNE ST.

JAMES MADDEN,

PLUMBER,

Steam and Gas Fitter,

101 Calhoun Street,

Next door to Y. M. C. A.,

FORT WAYNE, - - - INDIANA

PAUL E. WOLF.

Steam Carpet Beating.

Carpets taken up, Cleaned and Relaid.

Upholstered Furniture and Mattresses of All Kinds Repaired and Remodeled.

All Work Warranted and Charges Reasonable.

PAUL E. WOLF,

No. 33 AND 35 CLINTON STREET.

You Will Always Find a

Well Selected Stock

—OF—

Fresh Fish, Oysters and Poultry,

—AT—

GROTT & HENRY'S

10 HARRISON ST.

A. F. GESSLER,

DEALER IN ALL KINDS OF

FRESH, SALT

—AND—

SMOKED - MEATS,

60 East Main Street.

He has just placed new machinery in his establishment and is now prepared to make the finest Sausages in the market. Dressed Poultry and Home-made Lard for sale. 24-1yr.

WATER WORKS.

Bath Tubs, Pumps, Rubber Hose, etc.

—AT—

C. W. BRUNS & CO.,

PLUMBERS,

166 Calhoun Street,

Opposite the Cathedral. Fort Wayne, Ind.

SPECIAL ATTENTION GIVEN TO

Natural Gas Fittings.

Dr. BULL'S BABY SYRUP facilitates *Teething* and regulates the Bowels. At all druggists. Price 25 cts.

25¢ A BOTTLE
SALVATION OIL
KILLS PAIN

BULL'S COUGH SYRUP Cures Coughs, Colds, Hoarseness, Asthma, Bronchitis, Croup, Incipient Consumption, and relieves Consumptive Persons. 25 cents.

SMOKE LANGE'S CUBEB CIGARETTES for Catarrh. Price 10 Cts. At all druggists.

If you have a
COLD or COUGH,
acute or leading to
CONSUMPTION,
SCOTT'S EMULSION
OF PURE COD LIVER OIL
AND HYPOPHOSPHITES
OF LIME AND SODA
IS SURE CURE FOR IT.

This preparation contains the stimulating properties of the *Hypophosphites* and fine *Norwegian Cod Liver Oil*. Used by physicians all the world over. It is *as palatable as milk*. Three times as efficacious as plain Cod Liver Oil. A perfect Emulsion, better than all others made. For all forms of *Wasting Diseases, Bronchitis,*
CONSUMPTION,
Scrofula, and as a Flesh Producer there is nothing like SCOTT'S EMULSION. It is sold by all Druggists. Let no one by profuse explanation or impudent entreaty induce you to accept a substitute.

WEAR THE **BURT & PACKARD**
See that every pair is stamped "The Burt & Packard, Korrect Shape."
BURT & PACKARD — J.W. BURT & Co. — KORRECT SHAPE

IT CONFORMS TO SHAPE OF FOOT.

If you want PERFECTION in fit, with freedom from CORNS and ALL DISCOMFORT you will always wear the BURT & PACKARD SHOE. It is acknowledged as the most comfortable, the best wearing and most stylish gentlemen's shoe made in the world.

Don't spoil your feet by wearing cheap shoes. The BURT & PACKARD SHOE costs no more than any other fine shoe, though none approach it in value.

All styles in Hand-made, Hand-welt, and Burt-welt; also Boys' and Youths'. If not sold by your dealer send his name and your address to PACKARD & FIELD, (suc. to Burt & Packard) Brockton, Mass. Sold by

M. APP, Fort Wayne.
sept6-eod-6m

Hoffheimer's SASSAFRAS HERB BITTERS AND TONIC
PURELY VEGETABLE.
CURES and PREVENTS Dyspepsia, Malaria, Indigestion, and all Bowel Complaints. Unequaled as an Appetizer, and as a Tonic for the Weak.
Sold by Grocers, Druggists, and Dealers everywhere.
PREPARED AND BOTTLED ONLY BY The Hoffheimer Distilling Co. CINCINNATI, O.
These Bitters Require No Liquor Dealer's License.
Julius Nathan & Co., and Isaac Wile & Co., agents, Fort Wayne, Ind. 12-eod3m

ABOUT GLOVES.
When you are buying *gloves* remember that there is such a thing as a price that is too *cheap*. It is better to pay a fair price and get good gloves like **Hutchinson's.** They are made from selected skins in the best manner and are **warranted** to be the most serviceable made. If you want to know more about gloves in general and **Hutchinson's Gloves** in particular, enclose stamp for the book **About Gloves.** It will interest you. ESTABLISHED 1862.
JOHN C. HUTCHINSON, Johnstown, N. Y.

J. C. PELTIER,
Undertaker & Embalmer
17 WEST WAYNE ST.,
Telephone No. 174 - - - Fort Wayne, Ind

—THE FORT WAYNE—
FANCY STEAM DYE WORKS,
NO. 51 EAST MAIN STREET,
PAUL BAUMANN, Prop.
Practical Dyer and Cleaner.
Experience in Europe and America.

E. F. SITES, DENTIST,
No. 74 Calhoun St., Fort Wayne, Ind
Over Hamilton bank. Oct10-1m

$10,000—At our disposal for immediate loans at 7 per cent. in sums to suit. Persons wishing to borrow or lend money or to sell or buy mortgage or other securities. Those wishing reliable fire insurance and those wishing to buy or sell real estate, will find it to their advantage to see us. Rents collected and taxes and repairs looked after for a reasonable compensation. Office No. 44 Calhoun street.
SWAYNE & CO.

WEAK MEN MADE STRONG
LOCAL ABSORPTION. A new Treatise showing how men suffering from NERVOUS DEBILITY, LOST VIGOR, PREMATURE DECLINE, and all Kidney and Bladder difficulties, can find perfect health and vigor without stomach medication, sent sealed on receipt of stamp.
MARSTON REMEDY CO., 19 Park Place, New York.

A Pocket Match Safe Free to Smokers of
TANSILL'S PUNCH 5¢

IT FLEW IN THE AIR!

The Sentinel's Railroad Reporter Gathers the News of the Day From all Quarters.

The Pittsburg pay car went west today.

Officer Singleton is now on night duty at the south depot.

The Nickel Plate pay car will be in the city to-morrow.

The Jenney electric light works pays its employes to-morrow.

The Wabash blacksmith shop is undergoing extensive repairs.

There are several locomotives in the Pittsburg shops for repairs.

The strike of the switchmen in the Pennsylvania yards at Toledo is still on.

James Brownheiser and B. Eichroff, of the Jenney works, are on the sick list.

Gatekeeper Kelly, of the Pennsylvania conpany, is on duty after a day's illness.

The watch house at the Hanna street railroad crossing will be finished next week.

The Pittsburg company is laying a sewer between Hanna and Lafayette streets.

M. C. McGraw, general manager of the Manhattan electric light works, is in the city.

Ed Richter, of the Jenney works, who was injured a few days ago, has returned to work.

P. H. Hines, the carpenter, is erecting a new building on his lot in Beck's addition.

It is said that C. L. Daseler, clerk at the Pittsburg machine shop, will be arried shortly.

W. J. Sienworth, traveling passenger agent of the Michigan Central, was in the city yesterday.

A number of the shop employes attended the ball given by the boiler makers last night.

The Jenney electric light works sent a 1,200 arc light plant yesterday to the Michigan City prison.

William Smith, foreman at the Olds Wheel Works, has moved from South Calhoun to Baker street.

Three extra freight crews were put on the Pittsburg road to-day to handle the increased freight business.

Foreman Fred Myers, of the Bass moulding rooms, is suffering from sore eyes, but remains on duty.

Officer Rohle, formerly on police duty at the south depot, at night, has been transferred to Nebraska.

William Strebig, of Rhinesmith & Simonson's factory, is building a new residence in Hanna's addition.

Clinton Bourie, clerk in the Pittsburg car shops, is now pleasantly domiciled in his residence on DeWald street.

The employes of the Bass works want an electric light at the Hanna street crossing and they ought to have it.

W. H. Dornte, car repairer at the east Pittsburg yards, injured his knee the other day in jumping from a train.

The boiler makers held a pleasant ball at the Turner hall last evening. Barner's orchestra furnished the music.

The Indianapolis car works are building 250 cars for the Lake Shore company, delivering them at the rate of ten a day.

George Hoffman, of the Fort Wayne Pulley Works, was called to Toledo yesterday by the serious illness of his father.

Anthony Conway, of the Grand Rapids road, is at St. Paul, attending the brakemen's convention, to which he is a delegate.

The flowers from the lawns of the Pittsburg company have been removed to a warm place in the shops for preservation during the winter.

G. N. Rhodes, brakeman on the Pittsburg, has purchased the beautiful residence on Creighton avenue, formerly owned by Thomas DeVilbiss.

Harry Greenlan, the brakeman who was injured a few days ago on the Pittsburg road, had his foot amputated at the St. Joe hospital yesterday.

J. B. Mitchell, superintendent of bridges and buildings of the Wabash, is superintending some improvements at the company's shops in this city.

Foreman Barney Fitzpatrick, of the Pittsburg machine shop, and Fred Mennewisch, jr., are out on a three days' hunt among the forests of western Ohio.

E. K. Woodward, resident engineer of the Wabash railroad at Peru, Ind., was married last week and was given a pleasant reception upon his return home.

It is stated that the monthly statement will show that the tonage of the Pennsylvania lines in September was 11 per cent. in excess of that of Semptember, 1888.

Master Car Builder Graham, of the Pittsburg shops, is hustling work in his department. The car shops are now turning out 100 dairy product cars, 150 gondola cars and a number of box cars.

The Pennsylvania company has entered into a traffic arrangement with the St. Paul and Duluth road to haul east and west-bound freights. The Pennsylvania will aid in the building of a line of steel rapid transit steamers, to run from Duluth in connection with the St. Paul and Duluth and the Pennsylvania lines.

George W. Hibbard, general passenger and freight agent of the Mexican Central road, has resigned, and next month will return to the United States to take a railroad position offered him.

Ed. McCamley, of the Bass moulding rooms, uses in his work as a moulder a mirror, which was brought from Ireland. It is scarred somewhat with age and use, but tender memories cluster around it.

The Wabash pays its employes today, or more correctly speaking its paymaster hands the men a check for the amount of the wages earned by them last month and they go to the bank and draw the money.

George Darker, clerk at the Olds wheel works, is conducting a night class at the Y. M. C. A. rooms. He has a class of fifteen Germans, whom he is teaching English. Several of them are from the Bass works.

Vice-Grand Master Slattery, of the Brotherhood of Railway Brakemen, recommends the name of the order be changed to "The Brotherhood of Railway Trainmen," as more appropriate to the condition of membership.

The magnificent private car built by the Pullman company, a few months ago, for "California" Shaw, who expected for years to be president of the Hocking Valley road, has been purchased by President Brice, repainted outside and lettered "Lake Erie and Western." This is said to be the most expensive and complete private car in this country. The car still bears the name "Argonaut."

President Thorpe, of the American Midland, said to a reporter of the Toledo *Bee*: "We are pushing west as fast as possible. The workmen are to-day at Landorf, where we have had some little difficulty in getting a row of buildings moved. The people didn't want to move them, but we made terms with them, and now the work will go faster. In regard to the Mahoning, we assumed the debts of that company and will pay them. Prominent New York capitalists, friends of mine, are interested in the project, and we are certain of success, as the road, when completed, will be a paying one."

A railroad man who was on board the train which was wrecked a few days ago on the Pennsylvania railway, near Rahway, says that in railway circles it is looked upon as being an unusually singular accident. A whole train was derailed and not a passenger, hardly, bruised. The rear wheels of the locomotive hauling the train, through the spreading of the rails, dropped down to the ties, and the five coaches followed. The train ran along three hundred feet on the ties, when the couplings broke and each car took a course in different directions, tearing up the rails and ties and digging in the stone ballast as if an engine pilot had been through it.

ATTACKS RELIEF ASSOCIATIONS.

Vice Grand Master Slattery, at the convention of the Order of Railroad Brakemen, now in session at St. Paul, Minn., made this attack upon the relief schemes now in operation among the railroads, and it is of local interest because many of the railroad men in this city are interested in it:

"The third recommendation I wish to make is in regard to the relief schemes that are just now being pushed forward by several of the leading railroads of this country, namely, the Philadelphia and Reading, Baltimore and Ohio, Pennsylvania, and Chicago, Burlington and Quincy, and I would say to all members of our brotherhood that it is to your interests to investigate all schemes of this kind thoroughly and carefully, and if this is done, I am very sure that you will arrive at the same conclusion regarding them as I have, and that is to let them alone, as they are only a snare to draw you on and make you a slave to your employer."

By Miss Frances E. Willard.

This new work on American biography has come to me with a most unusual charm. It sets before us the faces of great Americans, both men and women, and gives us a prospective view of their lives.

When so many noble and great have lived and wrought, one is encouraged to believe the soil from which they sprang, the air they breathed, and the sky over their heads, to be the best the world affords, and one says with a great statesman of ours, "Thank God I, I also am an American," and puts emphasis into the words such as he hardly knew before.

* * * * * *

We have had many books of biography but I have seen none so simple, so clear cut and breathing so strongly the best spirit of our native land, as this new book prepared by our ablest writers and having the supervision of some of the brightest and most disciplined minds that the present age has furnished.

Surely no young man or woman can fail to find among its ample pages some model worthy of imitation in those exalted hours which are the rarest charm of youth.

S. W. Corwin, agent, Aldine hotel.

A LOAN SECURED.

The Fort Wayne College Improvements an Assured Thing.

A gentleman who returned from New York city a few days ago, says that $25,000 has been secured to add to the fund already raised for the improvement of Fort Wayne college.

Nothing remains now but to commence the improvements, which will consist of some alterations and an addition.

The college will be known as "Bishop Taylor university."

There will be added a medical and law school, the legal department to be in care of Chauncy Shaffer, professor of international law, New York. The Fort Wayne medical college will be absorbed by the new institution.

Hood's Sarsaparilla cures catarrh by expelling impurity from the blood, which is the cause of the complaint. Give it a trial.

In Paris goats are milked on the street for customers.

Shocking Accident.

So read the headlines of many a newspaper column, and we peruse with palpitating interest the details of the catastrophe, and are deeply impressed by the sacrifice of human lives involved. Yet thousands of men and women are falling victims every year to that terrible disease, consumption (scrofula of the lungs), and they and their friends are satisfied to believe the malady incurable. Now, there could be no greater mistake. No earthly power, of course, can restore a lung that is entirely wasted, but Dr. Pierce's Golden Medical Discovery will rapidly and surely arrest the ravages of consumption, if taken in time. Do not, therefore, despair, until you have tried this wonderful remedy.

A young lady whose father and mother are absent describes herself naively as a "grass orphan."

Loose's Red Cloves Pills Cure Sick Headache, Dyspepsia, Indigestion, Constipation, 25c per Box, 5 Boxes for $1. For sale by Dreier Bros.

The Chautauqua literary and scientific circles have already about 20,000 graduates.

Interested People.

Advertising a patent medicine in the peculiar way in which the proprietor of Kemp's Balsam for Coughs and Colds does is indeed wonderful. He authorizes all druggists to give those who call for it a sample bottle *Free*, that they may try it before purchasing. The large bottles are 50c and $1.00. We certainly would advise a trial. It may save you from consumption.

Some Medical Hints Worth Remembering.

Sore Throat can be cured in one day by using Chamberlain's Pain Balm.

Rheumatism. Many cases of chronic rheumatism that had resisted all other treatment, have been cured by Chamberlain's Pain Balm.

Cuts, Wounds and Bruises are healed in one half less time and without leaving a scar when Chamberlain's Pain Balm is promptly applied.

Burns and Scalds. The pain is almost instantly relieved and the parts quickly healed by Chamberlain's Pain Balm.

Neuralgia can be cured by using Chamberlain's Pain Balm.

Sprains can be cured within one-third the usual time by applying Chamberlain's Pain Balm before the parts become swollen or inflamed, which can always be done if you have the remedy at hand. Fifty cents and $1 bottles.

For sale by
GEO. H. LOESCH.

The general offices of the Fort Wayne, Cincinnati and Louisville railroad (Muncie Route) are now located in the Trentman building, 76 Calhoun street. If you are contemplating a trip of any kind it will pay you to call and see the advantages and low rates offered by this line. It is our intention to make this office an information bureau for tourists and the traveling public and full particulars will be cheerfully furnished at all times. Telephone call, 245. 5-tf
W. H. FISHER, G. P. & T. A.,
Trentman B'l'g, 73 to 77 Calhoun St.

Advice to Mothers.—Mrs. Winslow's Soothing Syrup should always be used when children are cutting teeth. It relieves the little sufferer at once; it produces natural, quiet sleep by relieving the child from pain, and the little cherub awakes as "bright as a button." It is very pleasant to take. It soothes the child, softens the gums, allays all pain, relieves wind, regulates the bowels and is the best known remedy for diarrhœa, whether arising from teething or other causes. Twenty-five cents a bottle.
Jan-27-1y

Notice to Taxpayers.

On and after the 15th of October, 1889, the city treasurer's office will be open from 7 till 9 o'clock in the evening to enable those who work during the day, to pay their second installment of taxes. The time for paying taxes without penalty will expire November 4th, 1889.
C. J. SOSENHIEMER,
14-18t City Treasurer.

If you do not receive your SENTINEL regularly, please notify us immediately, either in person or by postal card, that we may remedy the fault.

ROGERS' ROYAL NERVINE
Is warranted to be PURE, HEALTHY and unadulterated by poisonous or injurious drugs.
It cures HEADACHE, SLEEPLESSNESS, GENERAL DEBILITY, NERVOUS PROSTRATION, DYSPEPSIA, MENTAL DEPRESSION and all diseases consequent upon a loss or weakening of the vital force.
Price One Dollar. For Sale by Druggists.

L. O. HULL,
WALLPAPER
Decorations, Window Curtains, Window Glass
PAINTS.
Oils, Varnishes, Artists' Materials,
HOUSE AND SIGN PAINTING
Cheapest Place in the City.
No. 90 Calhoun Street.

BOSTON T STORE.
:o:
Challenge Hams,
English Breakfast Bacon,
Silver Leaf Flour,
Fresh Roasted Cofiee Everyday.
Full Line of Fancy and Staple Groceries, Domestic and Tropical fruits.
:o:
No. 20 W. BERRY ST.
TELEPHONE 152.

MAYFLOWER WILLS.

Coverdale & Archer,
No. 24 Harrison Street.
Have always on hand the
BEST COFFEE and TEAS
AT LOWEST PRICES,
Dressed Poultry, Fresh Oysters and Celery Received Daily.
Oct4-1mo

Lap Robes, Horse Blankets,
At Factory Prices.
JOE. W. BELL,
13 EAST COLUMBIA ST.

SHIRTS MADE TO ORDER.
All the Latest Styles in Fancy Bosoms and French Flannels. All Flannels are shrunken before they are cut. Satisfaction guaranteed.
P. G. KUTTNER,
july 20-3m] 144 CALHOUN ST.

AMUSEMENTS.

MASONIC TEMPLE.
ONE NIGHT.
MONDAY, OCTOBER 21.
"The Idol of the Fun-Loving Public."
THE POPULAR COMEDIENNE,
MISS
KATE CASTLETON,
And Her Company of Comedians, under the management of
MR. HARRY PHILLIPS,
In the Latest Laughable Success,
A PAPER DOLL,
Constructed for Laughing Purposes Only.
New Songs and Dances,
Sparkling Music,
Funny Comedians,
Pretty Girls.
☞Sale of Seats opens at the Box Office Saturday morning at 10 o'clock.

MASONIC TEMPLE.
FRIDAY, OCTOBER, 18th
The Sensation of the age,
LEAVITT'S EUROPEAN MINSTRELS
30 Star Artists 30
Harry Armstrong, Fiskey Barnett, Marques Musical Wonders, Clayton, Kerr and Manning, and a host of Entertainers.
Admission to any part of the house 50 cents.
PRICES: 25c, 35c, 50c, and 75c.

ROBERT SPICE.
Pumps, Pipe, Hose and Fittings.
DRIVE WELLS.
Natural Gas Fitting a Specialty.

Arrival and Departure of Trains.

PENNSYLVANIA COMPANY.

Under Schedule in Effect May 12, 1889.

Trains leave the Pittsburg, Fort Wayne and Chicago station at Fort Wayne as follows:

(STANDARD TIME.)

EASTBOUND—For Pittsburg, Baltimore, Washington, Philadelphia and New York *5:20 a. m., †11:40 p. m., *8:00 p. m., *2:00 p. m.

Crestline accommodation, †7:20 a. m.

WESTBOUND—For Chicago, *5:15 a. m., †11:40 a. m., *5:00 p. m., *1:45 a. m. Chicago accommodation leaves at 6:30 a. m. For Plymouth, †4:00 p. m.

*Daily.
†Daily, except Sunday.

NEW YORK, CHICAGO & ST. LOUIS R. R.

GOING EAST		GOING WEST
Lv 2 00 p m	Express	Lv 2 00 p m
Lv 6 10 a m	Accommodation	Lv 6 45 a m

LAKE SHORE & MICHIGAN SOUTHERN.
[Fort Wayne Division.]

FROM NORTH		GOING NORTH
10 30 a m—A.	Cincinnati Ex.....—Lv	
	Detroit Ex	" 4 40 p m
3 40 p m	"—Detroit Fx	" 11 50 a m
5 20 p m	"—Way Freight.....	" 6 40 a m

All trains daily except Sunday.

[MUNCIE ROUTE]
FT. WAYNE, CINCINNATI & LOUISVILLE AND WHITE WATER RAILROADS.

The direct line to and from Cincinnati, Louisville, Indianapolis and Fort Wayne.

TIME CARD. Oct. 13, 1889.	No. 5. Daily.	No. 1. Ex-S'dy.	No. 3. Daily.
Fort Wayne..lv	6:00 a. m.	10:40 a. m.	6:00 p. m.
Indianapolis.ar	10:30 a. m.	3:45 p. m.	10:45 p. m.
Cincinnati...ar	—	6:25 p. m.	—
Louisville....ar	—	6:25 p. m.	—

Returning, service is equally fast. Two trains daily from Indianapolis. Three trains daily, except Sunday, and one train from Louisville and Cincinnati. Trains leave from North depot, Fort Wayne.

WABASH RAILWAY.
MARCH 31, 1889.

GOING WEST.	Depar
Pacific Express, daily	5 00 a. m.
Kansas City ex, daily exept Sunday	1 45 p. m.
Vestibule Limited and Mail.....	8 17 p. m.
Lafayette accom	3 30 p. m.

GOING EAST.	Depart
Vestibule Limited daily.....	5 05 a m
Cannon Ball, except Sunday.....	1 30
Limited Express, daily	6 25

Lafayette accom arrives 11 a m.

INDIANAPOLIS TIME CARD.

Lv Ft Wayne	Ar Indianapolis
5 00 a m.....	10 30 a m
1 45 p m.....	6 20 p m
Lv Indianapolis	**Ar Ft Wayne**
7 15 a m.....	1 20 p m
1 10 p m.....	6 10 p m
7 00 p m.....	5 00 a m

Through Buffalo Palace sleeping cars and new free chair cars on the Pacific and Limited express. Free chair cars, dining car and New York and Boston sleeping car on Vestibule Limited express.

Kansas City express and Cannon Ball has new reclining chair cars for Kansas City free.

GRAND RAPIDS & INDIANA R. R.
Time Table for Fort Wayne, in Effect Oct. 6, '89

GOING NORTH.

*For Grand Rapids and North.....	Lv 2 15 a m
" " " "	" 8 05 a m
For Grand Rapids.....	" 2 50 p m
From Richmond.....	Ar 6 15 p m

GOING SOUTH.

For Richmond and Cincinnati.....	Lv 5 50 a m
" " " "	" 12 20 p m
" " " "	" 12 10 p m
From Grand Rapids.....	Ar 6 35 p m

*Daily between Cin. and Grand Rapids.
All other trains daily except Sunday.

SEVENTH POINT
You should read THE CHICAGO DAILY NEWS because *you can afford it*. Price doesn't stand in the way. It's really the cheapest thing on earth. One cent means practically nothing—until you spend it. Then you may make it mean a great deal, according as you invest it. A thing is cheap if it costs little, and is worth much. THE DAILY NEWS is like a telegraph from the whole world to your brain. To keep it in constant working order costs you but one cent a day. That's why it's cheap—because it renders a great service for an insignificant price.
Remember—Its circulation is 220,000 a day—over a million a week—and it costs by mail 25 cts. a month, four months $1.00,—*one cent a day.*

BROU'S INJECTION
An Infallible Remedy for the Cure of all Contagious Diseases of the Urinary organs; guaranteed not to produce Stricture; no sickening doses; and no inconvenience or loss of time. Recommended by physicians and sold by druggists everywhere. J. Ferré, (successor to Brou), Pharmacien, Paris.

FOR MEN ONLY!
A POSITIVE CURE For LOST or FAILING MANHOOD; General and NERVOUS DEBILITY; Weakness of Body and Mind; Effects of Errors or Excesses in Old or Young. Robust, Noble MANHOOD fully Restored. How to Enlarge and Strengthen WEAK, UNDEVELOPED ORGANS & PARTS of BODY. Absolutely unfailing HOME TREATMENT—Benefits in a day. Men testify from 47 States, Territories, and Foreign Countries. You can write them. Book, full explanation, and proofs mailed (sealed) free. Address ERIE MEDICAL CO., BUFFALO, N. Y.
Nov. 23eo d&wlyr.

TO WEAK MEN
Suffering from the effects of youthful errors, early decay, wasting weakness, lost manhood, etc., I will send a valuable treatise (sealed) containing full particulars for home cure, FREE of charge. A splendid medical work; should be read by every man who is nervous and debilitated. Address,
Prof. F. C. FOWLER, Moodus, Conn.

FRANK B. KENDRICK,
ARCHITECT,
138 CALHOUN STREET,
FORT WAYNE, - - - - - - - INDIANA

J. M. E. RIEDEL,
ARCHITECT,
ABOVE SCHANZ'S GALLERY.
112 CALHOUN ST. - FORT WAYNE, IND.

The Oldest Firm and Most Reliable in the City,
Wing & Mahurin,
ARCHITECTS!
Rooms 41 and 42, Pixley & Long Block.

S. BREIDENSTEIN.
Real Estate & Loans
26 Court Street.
Watch his bulletin for some special bargains.

Wonderful, Yet True.
Miss Dr. Harris removes superfluous hairs, moles and other facial blemishes by electricity. A safe and permanent cure. Office 148 Calhoun St. 9-26m1

ROOT & COMPANY.

OLD JACK FROST

Is again stalking through the land nipping things here and there. Get out the

COMFORTS AND BLANKETS

Comfortables at such low prices as will persuade you that its a loss of time to make them up.

65c, 75c, 85c, $1.00 each,

and on up to those fine soft

Eider Downs

covered with fine French Sateens.

PILLOWS TO MATCH.

BLANKETS !

A good 10-4 Blanket at $1.15.
A good 10-4 Blanket at 98c.

SCARLET BLANKETS,

All Wool, $2.50 pair.

GREY BLANKETS,
BLUE BLANKETS,
WRAPPER BLANKETS.

BLANKETS FOR THE HORSE.

CARRIAGE ROBES.

Infants - Blankets.

ROOT & COMPANY

Fort Wayne Sentinel.

FRIDAY, OCT. 18, 1889.

LOCAL NEWS.

Miss Rose Grime has gone to visit Mrs. Cleveland, of Madison, Wis.

Mr. Nicholas Alter has accepted a position at the Massachusetts Shoe Store.

A young son of George R. Driver, of Wilson's wood yard, had a leg injured this morning.

Mrs. W. W. Worthington and family will break up housekeeping and take rooms at the Aldine.

Augustus Rogers got too festive on booze, and in consequence Augustus languishes behind the bars.

Mr. Sarah D. Hough is in the city from Lancaster, Pa., to look after business affairs pertaining to the Hough estate.

Mr. Lewis Vanantworp, wife and daughter, and Mrs. Jerome Wilkinson, of Elkhart, are guests of Mr. and Mrs. L. C. Hunter. The ladies are nieces of Mr. Hunter.

Mr. Henry Wendt, aged sixty-five years, of Walton avenue, died last night of typhoid fever. The funeral will occur Sunday afternoon, at 3 o'clock, from the Zion Lutheran church.

Manager G. W. Saul, of the Fort Wayne, Cincinnati and Louisville road, is expected home from the east to-night or to-morrow. He is having new cars constructed for the road.

One of the street car horses, after six years' service on the line, had the tendons of the fore legs lacerated the other day and Surgeon Read, out of humanity, had the animal killed to-day.

Miss Hermanina Fischer, recently in a railroad office at Chicago, has taken a position in the office of General Freight Agent S. A. Wikel, of the Fort Wayne, Cincinnati and Louisville road. She is an accomplished stenographer.

Mr. Chas. Freese, of Meyer Bros. drug store, has returned from the wilds of Wisconsin, where he was on a hunting expedition. Dr. G. L. Greenawalt and Otto Klinkenberg who was in the same party will return next Tuesday.

The minstrels will have a big house to-night and they really deserve it as the company contains some of the best members of the profession. Harry Armstrong, late of Haverly's minstrels, Clayton, Kerr trio, and the great Fiskey Barnett, are all first-class artists in every respect.

Edward Lindemuth and Della Luce have been licensed to wed.

Miss Kate Gerard is visiting Miss Josie O'Connell, of New Haven.

Mr. Horace W. Hanna, of Warsaw, has been in the city for the past few days.

Mr. E. D. Spencer, traveling passenger agent for the Missouri, Kansas and Texas railroad, is in the city.

Miss May, daughter of Mr. Tony Gerard, has gone to visit her grandmother, Mrs. Martin Jaurdan, of Huntington.

A revolving swing with grind organ attachment, is being operated on a vacant lot on Calhoun street, near Douglass avenue.

Rosie, the seven-year-old daughter of Mr. J. E. Deininger, of Wayne township, died yesterday of diphtheria and was buried this afternoon.

W. J. Seinwerth, southern passenger agent of the Michigan Central, was the guest of R. G. Thompson, local passenger agent of the Wabash, last night.

Miss Clara Henker, of 40 Charles street, celebrated her seventeenth birthday last evening in a happy manner. A large number of her friends surprised her.

Miss Randall extends to her former pupils and friends a reception this evening from 8 to 11 o'clock at G. A. R. hall, Calhoun street. No cards issued. Admission free.

About noon to-day Leavitt's minstrel party, thirty strong, paraded the streets. They appeared in nobby policemen's uniforms and were accompanied by a drum corps and brass band.

There was a derailment of several freight cars on the Pittsburg at Casselo, near the Illinois state line this morning, causing a brief delay in several trains. There was a similar accident at Convoy.

Mrs. O'Hearn, of Rolman street, narrowly escaped being run down by a horse driven by Mr. Chas. Guild, and was saved from serious injury only by the young man's prompt action. As it was she sustained slight injuries.

Councilman George P. Gordon, the accommodating baggage master at the south depot, received a handsome new easy chair to-day to which was attached this explanation: "From the boys at Richmond." Mr. Gordon is much surprised over the gift.

The oyster festival opened at the St. Paul M. E. church last evening and the promoters were very much encouraged. The orchestra furnished splendid music. All who attended expressed themselves as being well pleased. A very large attendance is expected this evening.

Quails are Plenty.

Lovers of quail shooting that have been out hunting report that quails were never as plentiful as they are this season, at least they come in loaded down with game. You cannot spend a day better than to get your gun and ammunition of Max G. Lade. He carries none but first-class goods, with all the very latest novelties in the sporting line. 17-2t

Gentlemen ! why buy cheap shoes when you can get **genuine handsewed** shoes worth $5 to $6 for $3 a pair at special sale of Men's Fine Shoes at **Redlick's Shoe Store, 5** Keystone Block.

Fresh Oysters.

Favorite, 22c can.
Best Stewing, 28c can.
Best Frying, 35c can.

AT THE ROSS MARKET.

Just received a fine line of Brass Air Moisteners, Andirons and Fenders, at H. J. Ash's, Nos. 9 and 11, East Columbia street. 18-2t

See the fine line of Ladies' Furs Wm. Meyer & Bro. have just received.

Buy your footwear at Redlick Bros. Popular Price Shoe Store. You will save time and money.

Ladies will do well to inspect the fine line of furs Wm. Meyer & Bro. have just received.

Bargains hard to beat. Ladies' extra fine Dongola Kid Shoes made by Stribley & Co., Cincinnati, regular price everywhere $3, marked down at special sale of ladies' fine shoes at **Redlick's Shoe Store** to **$2.** Genuine bargains in first-class foot wear.

At Wm. Meyer & Bro,'s is where you can see the Evening Sun hat.

Buy your ammunition of Max G. Lade's, and go Quail Shooting. 18-2t

Grand fair, opening at Portland, Ind., Tuesday, October 22. A special excursion train for the purpose will be run on the Grand Rapids and Indiana railroad, from Fort Wayne, at 2 p. m. Train leaves Portland at 11 p. m. The Catholic Knights of America will attend; also, the Knights of St. John of Decatur, will be there in union with the Catholic Knights of America, giving an exhibition drill and street parade. Fare, $1.25 round trip. fri-sat-mon.

The finest line of ladies' and children's furs ever exhibited in Fort Wayne can be seen at Wm. Meyer & Bro's., the popular hatters, 34 Calhoun street.

Mergentheim's Bazaar.

Good Calicoes, 4c a yard.
Good Calicoes, for comfortables, 5c a yard.
Muslins at the lowest prices.

Underwear !

Ladies' Ribbed and Plain, 25c.
Ladies' Ribbed and Plain, 50c.
Ladies' Scarlet Ribbed and Plain at all prices.

Don't forget to look at our

Cloth, Jersey, and Plush Jackets.

—ALSO OUR—

NEW MARKETS

A full line of

Gents' Underwear.

Sole Agent for

McCalls Bazaar Patterns.

Send for Fashion Plate.

Mergentheim's Bazaar.

GOOD NEWS ! GOOD NEWS !

Coming Again.

J. M. HILL'S

Union Square Theatre Co.

In Sydney Rosenfeld's Amusing Comedy

—A—

POSSIBLE CASE !

The Dramatic Hit Here Last Season.

MASONIC TEMPLE,

Tuesday, October 22nd.

Put the Date in Your Memorandum Book.
No Advance in Prices.
Sale of Tickets Saturday.

HAVE YOU ATTENDED

—THE—

Cloak Opening !

—AT THE—

BEE HIVE

Come This Week Without Fail.

MAGNIFICENT DISPLAY OF

Ladies' and Misses'

GARMENTS !

Every New Fashionable Garment in Large Variety.

Ladies' popular DIRECTOIRE NEW MARKETS in Plain and Figured textures. London Walking Jackets. Plush Garments in Immense Variety, in Jackets, Sacques and Newmarkets.

OUR DISPLAY OF

SEAL SKIN GARMENTS

Has Already Invited Large Patronage.

You are cordially invited to call at our Cloak Department.

Bee Hive Dry Goods House,

62 and 64 Calhoun St.

Corner of Berry St.

M. FRANK & CO

MEATS STILL LOWER.

Round Steak 9c pound or 3 pounds for 25c.
Chuck Steak 7c pound or 4 pounds for 25c.
Beef Roast 8c pound.
Boiling Beef 4c pound.
Pork Chops 8c pound.
Boiling Pork 7c pound.
Pork Sausage 10c pound or 3 pounds for 25c.
Boneless Corned Beef 5c pound.
Sugar Cured Hams 9c pound.
Smoked Shoulders 6c pound.
Bacon 9c pound
Kettle Rendered Lard 10c pound.
Liver always on hand.
Every purchaser buying $1.00 worth or more is entitled to one street car ticket.

18-1m E. RICH, 22 Harrison street.

Stewart & Hahn.

Only 37 1-2 cts.

36-inch all wool striped Dress Flannels at 37½ cts., others ask 50 cts. for these Goods.

Ladies' Cloth Jackets,
Ladies' Newmarkets,
Ladies' Plush Jackets,
Ladies' Plush Sacques.

Misses and Children's Cloaks in all sizes and at all prices.

Ladies' Underwear in White, Camel's Hair and Scarlet.

Gents' Underwear in White, Camel's Hair and Scarlet.

Children's Underwear in White Camel's Hair and Scarlet, all at our usual low prices.

A new Line in Stamped Linen Goods at special low prices.

Skirts and Skirting Flannels at special low prices.

Blankets and Bed Comfortables at all prices.

New Buttons and Dress Trimmings just received.

STEWART

AND

HAHN

The Boston Store.

IMPORTANT!

Our Imported Blue West of England Beaver Satin Lined Overcoats at $25 equals any Custom-Made Garment Costing

$50.

Save Your

Labor,
Temper and
Shoe Leather

by going at once to

THE "C.O.D." 73-75 & 77 Calhoun St.

FORT WAYNE, IND.

THE TIME IS HERE

AND

WE ARE READY. ARE YOU?

You Can't Wear Your Linen Duster Much Longer.

OVERCOATS

WILL SOON HAVE THE CALL.

And we are prepared with perhaps enough to clothe the men and boys of the entire county. Good, reliable makes sold upon honor bright, and the prices such as will fit all purses. We have them for the little Folks, starting at $1.50, and ending as high as you care go, and then the price no higher than that usually asked for inferior goods in many of the stores. For Men you can procure strictly reliable Overcoats at $5.00, $6.00, $7.50 and $10.00. Tailor-made Foreign Fabric Garments cost from $12.00 to $25.00.

CHILDREN'S, BOYS' AND MEN'S SUITS !

Gotten up for Wear-resisting purposes always abound in profusion with us.

Stacks of Underwear,
Loads of Neckwear,
Tons of Outside Shirts,
Myriads of Hats and Caps.

Everything to make mankind comfortable, at prices always reasonable.; Oftener lower than expected, at

THE C.O.D.

Under the Management of A. S. Lauferty. 73, 76 and 77 Calhoun street, Fort Wayne, Ind.

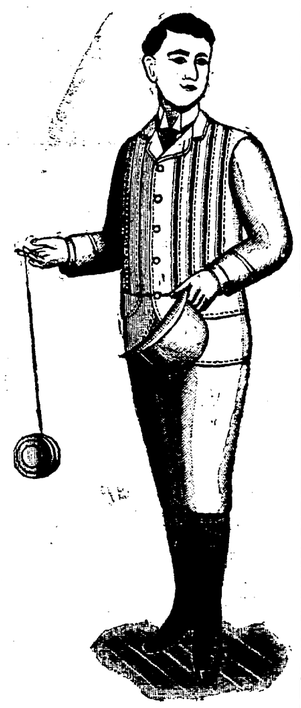

SPECIAL

50 Men's Handsome mixed Astrachan Coats and Vests at

$12.00,

Honestly+Worth

$15.00.

Save Your

Time,
Patience
and Money,

and come direct to

THE "C.O.D." 73-75 & 77 Calhoun St.

FORT WAYNE, IND.

The Fort Wayne Sentinel.

ESTABLISHED 1833 — FRIDAY, OCTOBER 18, 1889. — PRICE TWO CENTS

MORE

Blankets,

Comforts,

Spreads.

We have made large additions to this stock and purchased at extremely advantageous prices, which enables us to give a much better quality for the several prices than is usually secured. Bed Comforts of the best grades of White Cotton Batting covered with strong prints. Crcloumes, Turner Beds, Chintz and Sateens.

GEORGE -|- DEWALD

—AND—

COMPANY,

Calhoun and Columbia Sts

Moulders Wanted

By Dolan & Co., Logansport, Ind., that are capable of moulding railroad castings. Wages paid according to a man's work. Pay day every week. Steady employment for sober men.

WILLIAM DOLAN & CO., Manufacturers.

oct16-4t

For good bread and cakes go to the STAR GROCERY.

15-3t

Take a day off and go Quail Hunting. Get your Guns and Ammunition at

18-2t MAX G. LADE'S.

LADIES!

Remember that to-day and to-morrow will be the great Great Sale day at our

CLOAK OPENING.

We have placed on sale for these days a spec al line of

Ladies' and Misses'

GARMENTS

in the handsomest things that could be found. A great many Ladies' will take advantage of this opportunity, so if you want something nice in a garment come early and secure first choice.

During these two days we will also make a special sale in three grades of

BLACK SILK.

LOT NO. 1.

SATIN RHADAMA,

or a Grosl Grain, will sell for 70c a yard, former price, $1.00.

LOT NO. 2.

GROS GRAIN, LUXOR,

RHADAMA OR FAILLE,

will sell for $1.00 a yard, former price, $1.25.

LOT NO. 3.

RHADZENIER,

RHADAMA,

Faille or Luxor,

will sell for $1.25 a yard, former price, $1.75.

Remember all Silks bought of us are guaranteed to wear.

LOUIS WOLF & CO.,

54 Calhoun St.

SCIENTIFIC SUICIDE!

A New York Lady's Method of Ending Her Life—The Cronin Jury Bribers' Case.

NEW YORK, Oct. 18.—Mrs. Anna Rudolph, aged twenty-nine years, committed suicide last night, at her residence. Yesterday she purchased rubber tubing to reach from the gas pipe to her bed. This morning she was found dead in bed, with the gas turned on and the tubing in her throat. Ill health caused the suicide.

The death of Augustus Norton, of the firm of John Norton & Sons, ship brokers, was announced on thomaritime exchange to-day.

CHICAGO, Oct. 18.—It is probable that a special grand jury will be asked to further investigate the case of the jury bribers. Two members of the present grand jury have communicated with the friends of the defense. The states attorney will not, therefore, present any new evidence if he can avoid it.

Judge Longenecker said this morning that there is truth in the rumor that the last indictment against the jury fixes them for their complicity in the murder of Dr. Cronin as accessories.

The grand jury is again in session today but so far nothing important has transpired. As neither John Graham nor Henry Spoltenberg can be induced to talk, the state investigators are for the time corked.

AN EXPRESS ROBBER.

Covers an Agent With a Pistol and Secures $6,000.

BIRMINGHAM, Ala., Oct. 18.—News of another big express robbery in Alabama has just leaked out. It involves about $6,000 and occurred at Wellsport in Lamar county about a week ago, but the matter was kept quiet until yesterday, when Walter Allavecenio, a young white man, was brought to this city by detectives and charged with the robbery. He has been secreted from reporters and his statement cannot be obtained.

The night of the robbery the agent of Wellsport had in his possession certain packages, which were worth about $6,000. By some means the robber learned of it and made his haul. The agent was in the office alone at night, when the robber entered, covered him with a pistol, and made him hand over the money.

MAGGIE MITCHELL.

The Actress, Marries Her Leading Man at Boston.

BOSTON, Oct. 18.—Miss Maggie Mitchell became Mrs. Charles Abbott, in Boston, it is stated, on Saturday last, but it is not known where or by whom the ceremony was performed. The local paper which announces it says Mr. and Mrs. Abbott are registered at the City hotel.

The company of which Miss Mitchell is the star, and Mr. Abbott the leading man, played "Fanchon" here last night. When Miss Mitchell married Mr. Paddock she did so so quietly that no one knew until two months had elapsed. She has pursued a similar policy upon this occasion, for not even her nephew, of New York, was invited to witness the marriage.

A FRENCH STRIKE.

Nine Thousand Miners on a Strike and Doing Violence.

PARIS, Oct. 18.—The miner's strike at Lens is spreading and 9,000 men are now out in that district. Scenes of violence are of frequent occurrence and the police and military are powerless. Only one arrest has been made since the disturbance began.

VIENNA, Oct. 18.—The rivers are rising in Southern Hungary and at many points have overflowed their banks. Several important river towns are threatened with disastrous floods.

THE MORTON CLUB.

The Inauguration of the Club's Social Season.

The first semi-monthly informal reception of the Morton club was held last evening, in the elegantly appointed parlors and spacious assembly room of the club. Conversation and cards occupied the early evening and dancing the latter hours until midnight. A very delightful company was present, among which were a number of the democratic friends of the members. These little courtesies soften the aspirations of political controversy and are commendable in the membership of this highly popular organization.

Miss Lizzie Ball, of Altoona, Pa., who has been the guest of the Misses Cassauve, left for home to-day.

TELEGRAPH TICKS.

The News of the Day as the Wires Tell It.

GRAND RAPIDS, Mich., Oct. 18.—The Pan-American tourists were in this city to-day and were entertained in a royal manner. Mr. Clem Studebaker joined the party last evening just as they left Ann Arbor. He says he will entertain the delegates at South Bend as he at first contemplated.

NEW YORK, Oct. 18.—Antonia Meucci died this morning in his home, the old Garibaldi cottage at Clifton, L. I. He was at one time a partner of Garibaldi in the manufacture of soap and candles at Clifton and Banker Morrisini worked for them.

LITTLE ROCK, Ark., Oct. 18.—An attempt was made to blow up A. Geishner's saloon, on Seventh and Ringo streets, in this city, last night, at 8 o'clock. The divorced wife of London Walker, the bar-keeper, is charged with throwing a dynamite bomb into the saloon. The explosion wrecked the interior of the building, but did no other damage.

LITTLETON, N. H., Oct. 18.—The Mount View house, owned by G. G. and L. Dunlaer, was burned this morning, with contents. Loss, $7,000; insurance, $5,000.

NEW YORK, Oct. 18.—A fire early this morning in the three story building on the northeast corner of Seventh avenue and 125th street, burned out the upper story, which was used by company B, of the Seventy-first regiment.

CHICAGO, Oct. 18.—The R. B. Stone Lumber company, at the corner of Hoyne and Blue Island avenues, made an assignment to-day. The liabilities amount to $41,500; assets, $26,000.

NEW YORK, Oct. 18.—The two young ladies who were reported on Wednesday night as missing from their father's residences on Fifth avenue, returned home last night.

RICHMOND, Va., Oct. 18.—Wm. L. Jordon, son of Postmaster H. A. Jordan of Manchester, and a clerk in that office, was arrested yesterday by Inspectors Wilde and Coghill on the charge of robbing the mails.

SHELBYVILLE, Ind., Oct. 18.—David Sills was found guilty yesterday of murdering Edward Stanford, his brother-in-law, and his punishment fixed at imprisonment for life.

ELIZABETHTOWN, Ohio, Oct. 18.—At 8 o'clock last night Tobe Hayhurst and Paul Hayes became involved in a quarrel in front of the village postoffice, and the latter shot the former through the heart. The murderer escaped.

NEW YORK, Oct. 18.—E. H. Amidon has resigned the presidency of the American Protective Tariff association. He gives as his reason lack of time but he stateathat he is opposed to raising the tariff on wool.

LOCAL LINES.

Sargeant James Dawson, of the St. Louis police force is visiting his brother, Mr. Andy Dawson, of the Pittsburg road.

George Brown, of the firm of Heilbroner & Brown, was fined $1.00 and costs for provoking Officer John O'Connel. Brown pleaded guilty.

To-day 'Squire Ryan fined Chas. Eggeman and two other boys for jumping on street cars. Another lad was acquitted. Three more cases are to be heard.

Ex-Councilman Edmund Lincoln was operated upon to-day for chronic pleurosy. Several pints of water were drawn from the man's side. His condition is very serious.

Seats can be secured to-morrow morning for Kate Castleton and "A Possible Case," both attractions are superb and no doubt the Temple will be tested to its utmost capacity Monday and Tuesday evenings.

There has been several changes in the police force. Officer Rable, of the depot beat, has been sent to Nebraska and M. Singleton has been transferred to the depot. The beats of Officers Humbrecht and Wahrenburg have also been exchanged.

The following real estate transfers were recorded to-day: K. J. Bauer to W. G. Young, lot 64, Rockhill and Nelson's addition, $1,900; Robert B. Hanna to John Forbing, lot 13, Hanna's addition. John Forbing to August Bierman, lot 21, Forbing's sub-division, $250; George Krumlauf to David James Krumlauf, lot 25, Hamilton's addition, $100; Adam Popp to John B. Kauss, lot 9, Tompkin's addition, $3,000; Mary Hamilton Williams to John W. Wiegand, lot 741, Hamilton's fourth addition, $1,050; L. O'Rourke to Zelia Stauffer, lot 22, Hanna's partition, $2,500.

TURNED OFF THE GAS.

The Hotel Keepers Delayed and Cold Dinners Served to Some People.

This forenoon something approaching consternation spread over some of the inhabitants by the sudden extinguishment of natural gas fires all over the city.

This happened after 11 o'clock, when the housewife was preparing the midday meal. To hotel keepers it was an aggravating occurrence, the meals being in cooking process and in some cases spoiled. The hotels all had to serve a later dinner.

Supt. Max Hoffman explained that the gas had to be shut off five miles from the city to allow a connection of twelve inch pipe in the main line where heretofore there had been a three inch pipe. This small pipe was laid overland pending the arrival of the twelve inch pipe to complete the line.

He assured a SENTINEL reporter that there would be no occasion for discommoding consumers again.

This afternoon the main line from the well to the reducing station will be "blown out," and a large number of people are out to witness the scene.

Should necessity arrive for again turning off the gas the company would please consumers by doing so after dinner.

NATURAL GAS WAR

Between the Companies and Their Patrons in Ohio, Pennsylvania and New York.

PITTSBURG, Pa., Oct. 18.—The war between the natural gas companies and their patrons in towns of western Pennsylvania, eastern Ohio, and western New York, is a live topic to-day.

At Youngstown, Ohio, the Mahoning Gas Co. has notified all persons using gas under boilers to return to coal by Nov. 15.

A scarcity of gas is alleged, but in some quarters it is asserted that there is a scheme to defeat a bill before the council providing for a reduction of rates at Uniontown, Pa.

This morning some of the officers and employes of the company were arrested for breaking the contract to furnish the city with free gas. They shut it off, saying there was a scarcity of gas.

DISGUISED AS A MAN.

The Escapade of a Pretty Young Woman at Duluth.

DULUTH, Minn., Oct. 18.—A pretty black haired, black eyed young woman, evidently about twenty years old, was arrested at Cloquit Wednesday night while tending bar in a saloon dressed as a man. She appeared in that town Saturday and at once applied for work at the saloon of a man named Smith and was promptly engaged as barkeeper. Suspicion was aroused by her woman's voice, which she could not disguise. She was not surprised at being arrested and took matters cooly. Her antecedents and name are not known. She says she assumed the disguise to escape from her lover who is a horse thief. She is still in jail.

HOOSIER FREAKS.

A Man's Body Literally Covered With Warts.

Special to the Sentinel:

MONTPELIER, Oct. 18.—Isaiah Faulkner, who lives east of the city, is a man that was marked from his birth with warts all over his body, from the size of a grain of corn to a large bean. His body is literally covered with them, and they hang on him like wattles on a hog's jaws. His daughter, aged sixteen, has a full set of double teeth, both front and back, and no person can understand anything she says.

A LIMA FATALITY.

A Boiler Explosion Kills One Man and Injures Others.

LIMA, O., Oct. 18.—A threshing machine exploded on the farm of W. Hausm, a few miles north of St. Mary's yesterday, instantly killing Perry Sigler; fatally injuring Joseph H. Silvers, and badly scalding Jake Henderson and another man, whose name was not learned.

JACK THE RIPPER.

Has He Transferred His Operations to Germany.

HAMBURG, Germany, Oct. 18.—The mutilated body of a woman has been found in Flensburg, a suburb of the city, under circumstances and amid surroundings suggesting the probability that Jack the Ripper has transferred his operations to the continent.

The county commissioners will meet to-morrow.

A FAMOUS BRIDGE.

Another Attempt to Burn the Main Street Structure.

Last night a crowd of boys romping at the Anthony Wayne park discovered a small blaze on the old East Main street bridge. The lads hurried over and found a flaming bunch of waste, saturated with oil. The blaze had already begun to burn the wood-work when the youngsters stamped out the fire and threw the burning mass into the river.

This is the second time within a week an attempt has been made to burn down this old bridge, which figured so conspicuously in the recent legal controversy, and there is not a shadow of a doubt but that vandals are intent on accomplishing their work.

Expert testimony in the recent bridge case was to the effect that the bridge would be safe for ten or fifteen years at an outlay of $650 for repairs. Should this structure be ruined now the effect would be embarrassing to the traffic to and from the country in that direction.

The county commissioners recognize this fact and will take steps to apprehend and have punished the rascals who appear determined to get rid of the bridge.

WAHRENBURG'S CASE.

It is Being Tried To-day at Mayor Harding's Court.

The continued case of the state vs. Mrs. Francis Duck, Mrs. Russell and Charles Cotterell came up before Mayor Harding this afternoon.

This is the case in which Officer Wahrenburg is charged with making too much haste in arrests. The defendants are charged with provoke and intoxication.

They retained P. B. Colerick to defend them and have as their witnesses Lieutenant Fuchs also and several officers, while Officer Wahrenburg has subpoened the following witnesses: George Brown, Dick Seeling, Scott Cooper, August Freese, John Bazier, John Strong and Louis Smith.

The proceedings are in progress as THE SENTINEL goes to press.

FOR SOCIABILITY SAKE.

George Humphrey Post Decides on a New Feature.

At a meeting of Geo. Humphrey post, G. A. R., held last evening it was decided that the post inaugurate a series of socials to be held at the residences of the comrades and to be continued semi-monthly through the winter. The socials are not to be considered as a means of raising funds but simply as social gatherings. The first of the series will take place at the residence of Comrade G. D. Adams, No. 165 Griffith street before the first of November.

Funeral of E. H. Kimball.

This afternoon from Plymouth Congregational church occurred the funeral of the late Benjamin H. Kimball, Rev. J. C. Cromer, of Chicago, a former pastor here, conducting the services. The diseased came to Fort Wayne in 1855. He was councilman for eight years, and was a charter member of Plymouth church. He is a man who in active life was prominent in many of the city affairs. He was a Christian to the core, kind, generous and devoted.

The pall bearers were Messrs. J. B. White, James Cavins, E. O. Poole, T. J. Rodabaugh, P. L. Potter and Cyrus Allen.

Weather.

WASHINGTON, Oct. 18.—For Indiana: Fair; stationary temperature, except slightly warmer in northern portion, winds becoming southerly.

SENATOR FAIR, of California, has given orders to have the monument to Broderick, who was killed by the late Judge Terry, renovated and cleaned. The monument is of marble, twenty feet high, and stands on the highest point of Laurel Hill Cemetery overlooking the Golden Gate. Senator Fair was an intimate friend of Broderick and a life opponent of Judge Terry.

AN Arizona paper says that at Proctor's Well, Santa Rosa, the shells of seventeen-year-old locusts were brought up from a depth of 763 feet, to which depth the piping extends. It says: "There was quite a quantity of them. The entire shell was perfect; also the limbs and hairy covering of the back."

Sweet Cider, 15c gallon.

Sauer Kraut, five pounds, at

GUMPPER'S,

240 Calhoun street.

POTATOES DOWN TO 30c BUSHEL.

Best Early Rose 30c bushel.

Jersey Sweet Potatoes, 30c peck.

FRUIT HOUSE.

PRISON OR ASYLUM?

Which Will It be for John Barrett—His Case in the Hands of the Jury.

The concluding testimony in the Barrett murder trial is as follows:

August Paquignot, G. C. Brooks and O. W. Lindsey testified that in their opinion Barrett was sane.

JOHN T. DOUGALL,

Sworn: Am city editor of Daily News; am unable to express an opinion. (Evidence stricken out.)

SAMUEL WARNER.

Known Barrett for a number of years; always considered him sane.

Enoch Garman, Amos Warner, Jacob Miller, Michael Moon, T. A. Wilkinson, Geo. H. Viborg and John Warner gave it as their opinion that the defendant was of sound mind.

JOHN BARRETT.

Son of defendant; saw Dr. Buchman at homestead Monday after mother's death; Dr. Buchman told me he was in a hurry to hold post mortem examination to keep evidence from coroner.

Cross-examination—Am interested in father's acquittal; never stated that he would be as well off in the penitentiary as out.

DR. G. W. M'CASKEY,

Was called by prosecution to visit defendant; have seen many insane people; made a study of nervous troubles; saw Barrett in jail, September 6; examined him; talked on general subjects, and satisfied myself in regard to his nervous state; don't think he was suffering from any form of insanity when the tragedy occurred; believe the claim of entire forgetfulness on the subject was feigned; found no evidence whatever of insanity, he was in my opinion sane; from the facts stated in hypothetical question, would consider defendant undoubtedly of sound mind.

Cross examination.—He was a stranger to me when I first went to see him; from the hypothetical case as presented by the prosecution, I should say there was a doubt as to the sanity of the party, though I am not prepared to say that he was insane.

State rests.

MORNING SESSION.

DR. R. F. PORTER.

(Called by defence.) Don't remember of having stated to Dr. Wheelock that defendant was sane; may have told him at one time that I saw nothing insane about the old man; Dr. Wheelock asked me what the defence would be; said we were fools if we didn't make out a case of epilepsy.

DR. T. J. DILLS.

In response to hypothetical question said that in his opinion defendant was of unsound mind.

Cross-examination—On the statement of facts as given by the prosecution my opinion is that the man was sane.

EVIDENCE CLOSED.

Prosecutor Robinson opened the case for the state. Hanna and Dawson follow for defense in order named. Each side had five hours. The arguments were, of course, strong on either side—the state to show that Barrett is sane and the defense to impress the jury that the man is of unsound mind.

The proceedings have been listened to with acute ear by the prisoner and frequently during testimony he would be seen to bend forward eagerly to catch every word uttered.

The arguments are expected to be concluded to-morrow, when Judge O'Rourke will deliver his charge and the jury will go out to find a verdict or disagreement.

The speculation is, will John Barrett be sent to an insane asylum or to a prison cell. He certainly will not hang.

Large Consignment of Fish.

Fresh Fish, all kinds, 3c pound.

FRUIT HOUSE.

Have you seen the Evening Sun hat,

Hams and Shoulders Down to.

Sugar Cured Hams, 10c lb.

Sugar Cured Shoulders, 6c lb.

FRUIT HOUSE.

Meats Down.

Choice steak, 7c pound, or four pounds 25c. RICH'S

17-3t 22 Harrison St.

The Evening Sun hat is the latest.

Another Reduction on Sugars.

All Grades Down 1-2c Pound.

Granulated and Crushed, 8½.

Cut Loaf and Powdered, 8½c.

Standard White Coffee A, 8c.

Choice Coffee C, 7c.

FRUIT HOUSE.

Pure kettle rendered lard 10 cents per pound.

Dove brand Shoulders, as fine as a ham, for 8 cents a pound, at the

15 3t STAR GROCERY.

ON THE REGISTER.

Some of the Arrivals at Prominent Hotels To-day.

Aveline—Dr. J. F. Maddox, Shelbyville; J. Schmidt, jr., Burton; J. H. Prouty, Indianapolis; E. H. Christ, C. H. Pelton, Grand Rapids; L. Hander, New York; W. H. Waller and wife, Mrs. S. A. Powers, Angola.

Rich—W. B. Sylvester, Portland, Ind.; Hon. John Dougherty, Bluffton; C. D. Reeves, Richmond, Ind.; George C. Wickes, Chicago; J. F. Wyon, Indianapolis; W. P. Barber, Pittsburg; C. A. Palmer, Montpelier, Ind.; A. H. Snider, Columbus, Ohio; LeRoy Hartzler, city.

Aldine—E. D. Spencer, Chicago; Mrs. W. B. Nimmons, Bluffton; Chas. E. Ross, Chicago; Frank Duncan, Chicago; G. W. Stults, Huntington; H. Carter, St. Louis; J. C. Brainard, Cleveland, Ohio.

Wayne—Edward P. Langan, Chicago; Wells W. Tegge, Detroit; J. G. Ketter, Napoleon, Ohio; M. L. Gronbery, Philadelphia; L. C. Webber, New York; M. W. Simons, Plymouth; L. J. Southworth, Plymouth; W. R. Harrow, New York; L. C. Mowry, Cleveland; S. J. Schneider, Milwaukee; Chas. B. Ott, Wheeling, W. Va.; Rudolph Finzer, Louisville; L. McMannus, Findlay, Ohio.

CHICAGO MARKETS.

CHICAGO, Oct. 18.—Wheat: October, 80¼; December, 81¼@¾; May, 84¼. Corn: October, 30½; November, 30¼; December, 30½@¾; May, 32½@¾. Oats: October, 18¼; November, 18½; December, 18½; May, 21¼. Pork: October, $10.95; November, $9.40; year, $9.22½; January, $9.50. Lard: October, $6.12½; November, $5.95; January, $5.90. Short ribs: October, $5.15; November, $4.92½; January, $4.80.

Fresh Herring, imported, very fine, 15c a can.

Two Bars of Soap for 5c., at

GUMPPER'S,

240 Calhoun street.

I have accepted a position as wall paper salesman for L. O. Hull, 90 Calhoun street, where I shall be pleased to see all my friends, particularly the old customers of Keil Bros., of which firm I was a member. J. H. KEIL.

Every Saturday evening, supper from 5 to 10 o'clock, at W. R. C. hall, 20 cents. Help a good cause. First supper, Saturday, October 19. 17-2t

Cape Cod Cranberries, 10 cents a quart, at the STAR GROCERY.

The latest is the Evening Sun hat. See it at Wm. Meyer & Bro.'s.

Quails never were as plentiful. Get your Ammunition of

18-2t MAX G. LADE'S.

Another Drop on Shoulders.

Smoked shoulders, 6c lb.

17 3t RICH'S, 22 Harrison St.

See the new style Evening Sun Hat, at Wm. Meyer & Bro's. It is a beauty.

Card of Thanks.

We desire, through THE SENTINEL, to return our thanks to the friends and neighbors who were so kind to us during our late bereavement in the death of our sister and daughter.

MRS. CELLI AND FAMILY.

See the Evening Sun hat.

Stoves for natural gas, hard and soft coal and wood. A most complete assortment of hardware, cutlery, tinware and house furnishing goods at

W. E. GRIFFITHS,

28tf Broadway Hardware Store.

All first-class goods sold as low as the lowest, at the STAR GROCERY.

Hams Down.

Sugar cured, 9c lb.

17-3t RICH'S, 22 Harrison St.

Dressed Chickens for Saturday's trade for everybody, at

GUMPPER'S,

240 Calhoun street.

The popular hat in New York is the Evening Sun Hat. It soon will be the popular hat in Fort Wayne. For sale by Wm. Meyer & Bro.

Meats Down.

3 lb. Sassage for 25c.

Liver Pudding 7c or 4 lbs. for 25c.

Boiling Beef 3½c to 7c.

Rib Roasts 8c.

Boiling Pork 4c to 8c.

Fresh Rendered Lard 10c.

C. W. SPENCER,

13 Highland Street.

Furs! Furs! Now is the time to buy. See the fine line Wm. Meyer & Bro. have just received.

Malaga Grapes, 15c a pound.

Concord Grapes, 35c basket, at

GUMPPER'S,

240 Calhoun street.

ROYAL BAKING POWDER

Absolutely Pure.

This powder never varies. A marvel of purity strength and wholesomeness. More economical than the ordinary kinds, and cannot be sold in competition with the multitude of low test, short weight alum or phosphate powders. Sold only in cans. ROYAL BAKING POWDER CO., 106 Wall St., N. Y.

WANTED.

WANTED—Board and lodging, centrally located, by three young gentlemen. Address, F. W., sentinel.

WANTED—A second hand stove base burner. Enquire at 81 Calhoun street, J. D. Coyle's office. 17-3t

WANTED—Moulders by Dolan & Co., Logansport, Indiana, that are capable of moulding railroad castings. Wages paid according to a man's work. Pay day every week. Steady employment for sober men. William Dolan & Co., Manufacturers. 15-tf

WE want to hire an energetic person in your locality to distribute advertising matter and attend to our local interests. A straight salary of $1.50 per day and expenses will be paid. Address enclosing 2c stamp for particulars, UNIVERSAL SUPPLY CO., Chicago, Ill. No pentals answered. Aug16-3m

WANTED—The people to know that I am selling a regular $12 plush rocker for $8, $14 rocker for $9, $16 rocker at $10, nice crushed or silk plush suit for $25, never sold before for less than $35. Don't let any one throw sand in your eyes, but come and see for yourselves that is business, all kinds of repairing done and mattress work. Respectfully,
24-tf F. E. HOFF, 36 Clinton st.

WANTED—Special agents for the National Life association of Hartford, Conn. Also agents to canvass for Accident Insurance. Good salary to good men. Call or address, General Agent, room 1, Windsor hotel, Fort Wayne, Ind. 3-tf

DR. G. H. M. BOWER, 72 Harrison street, attends to all kinds of general medical and surgical practice. Medicines furnished when desired. Also electric, steam, vapor and medicated baths. 51-tf

PERSONS wishing to buy, sell or exchange property of any kind, or desiring to loan or borrow money, will find it to their interest to call on or address me.
J. F. CUMMINS, Real Estate and Loan Broker,
Rooms 1 and 2, Pixley & Long Building,
Fort Wayne, Indiana.
References—Hamilton National bank. 30-3m

FOR RENT.

FOR RENT—Two new store rooms on Barr street. Enquire of G. H. Bowen. 27-tf

FOR RENT—Store room known as Breen building, corner Calhoun and Lewis street. Inquire over premises. 9-tf

FOR SALE.

FOR SALE—One half interest in a paying grocery business. Location corner Calhoun and Lawton streets. Reason for selling, ill health. Enquire at 304 Calhoun street. 13-tf

LOST.

LOST—Between south depot and Main street, a certificate for ten shares of Old National bank stock. Reward will be paid for return of same to this office. 17-1t

L. JAXTHEIMER,

MERCHANT

TAILOR!

—CARRIES A—

+ FULL LINE +

Of Foreign and Domestic Goods, Suitings, FALL

OVERCOATINGS,

Trouserings. All work WARRANTED

83 Calhoun Street.

NATURAL GAS FITTING.

WILSON BROS.,

HARRISON STREET

8-tf] NEAR COLUMBIA.

DR. LE DUC'S PERIODICAL PILLS,

The Great French Remedy, Paris, France, act directly upon the Generative Organs and Positively cure suppression of the Menses from whatever cause, and all Periodical Troubles peculiar to women. A Safe, Reliable Remedy. Warranted to excite Menstruation. Should not be used during Pregnancy. Full directions accompany each box. By druggists, $2. American Pill Royalty Co., proprietors, Spencer, Ia. Supply agents, Dreier & Bro., and all druggists. Robert Stevenson & Co., wholesale agents, Chicago. 23-d-eod

For sale by Noll, (Broadway), Lossch, Mollering, Honam, Lepper and Dr. Sturgis, druggists.

H. C. SITES, DENTIST, NILL'S BLOCK 82 Calhoun st., Fort Wayne, Ind.

I still occupy same rooms occupied 14 years ago.

Fort Wayne Sentinel.

S. A. E. HACKETT, Editor and Proprietor.

FRIDAY, OCT. 18, 1889.

THE pension commissioner may be named to-day.

THE fire bugs seem to be doing their work in this city.

D. L. MOODY is at Topeka, Kan., conducting a revival.

THE president yesterday appointed Richard E. Sloan, associate justice of the supreme court of Arizona.

FRANCIS MURPHY will return to Indianapolis on the 27th of this month to conduct a temperance revival among the children.

AMOS J. CUMMINGS was last night nominated for congress by the Tammany convention of the Ninth district, formerly represented by the late S. S. Cox.

HON. JOHN M. LANGSTON, the celebrated colored orator, refuses to take part in the Virginia campaign because he cannot say anything good for the head of the republican ticket.

THE Democratic state convention of Nebraska has nominated the following ticket: For judge of the supreme court, John H. Ames, of Lincoln; for regents of the state university, W. I. McKenna, of Adams county, and P. W. Hess, of Platt county.

SENATOR BLACKBURN, of Kentucky, thinks the democratic standard bearer for 1892 should be taken from the northwest. "Some man," says the blue grass statesman, "who can break the republican column in the northwest is sure to be the democratic nominee in 1892."

YESTERDAY the legislature of South Dakota in joint session formally ratified the election of Richard F. Pettigrew and G. C. Moody as United States senators, and issued certificates of election. A resolution was passed thanking the people of Pierre for their efforts to accomodate and entertain the legislators.

EX-GOVERNOR HARTRANFT, of Pennsylvania, who died yesterday, had not been much in the public eye lately, but a few years ago he was a conspicuous figure, and in 1876 received considerable support for the republican presidential nomination. He made a creditable record as a soldier and was a man of good ability.

THE temperance revival under the auspices of the various churches of Peru, Ind., under the leadership of Francis Murphy is proving a phenomenal success, and bids fair before the close to be one of the most memorable ever held. Three nights' meetings show nearly two hundred singers already, and the interest is only commencing.

THE superintendent of the census has decided to include church statistics in the special inquiries to be made for the next census, and has issued a circular asking the co-operation of all religious denominations in making the statistics as complete and reliable as possible. The inquiry will embrace all religious organizations, and the information sought will relate to membership, number of churches, seating capacity, value of church property, etc. Dr. H. K. Carroll, editor of the *Independent*, will have charge of this work, and will endeavor to collect the statistics by means of written reports, independent of the census enumerators. It is for this reason that the co-operation of those interested in the various churches is asked.

STEALING A STATE.

The republicans of Montana are playing a bold game. As the legislature now stands, giving the democrats the ten members of the Silver Bow delegation, which the returns show were elected, the democrats have a majority on joint ballot of three. Throwing the Tunnel precinct out or giving it to the republicans the latter have a majority on joint ballot of five.

Senator Quay and Russell Harrison have invoked the national administration to aid the republican managers to steal the state. Acting on the suggestion of Quay and the president's son Chairman Seligman, of the republican state committee, and a dozen or two of his tools, have formulated charges against Judge DeWolfe, before whom the contest in Silver Bow county is set for trial November 7. These charges were forwarded to President Harrison with the request that he immediately remove Judge DeWolfe and appoint a republican in his stead.

The republicans are anxious to have the contest come before a judge of their own choosing, and they will make every exertion to have the president remove Judge DeWolfe and substitute a man of their own choice before the case comes up.

Outside the few politicians who are managing this disgraceful business there is but one opinion, and that is that the removal of Judge DeWolfe now, when he has but a few weeks more to serve, will indicate but one thing, and that is the determination of the republicans to have a man on the bench who will do as they wish.

The eight by seven game in the famous Tilden-Hayes contest is being repeated.

RATES FIXED.

Cheap Rates Announced to Various Meeting Places.

The Central Traffic association has authorized excursion rates of one and one-third fares for the round trip to the following meetings:

Reunion of One Hundred and Twenty-fourth Indiana Infantry volunteers, Connersville, Ind., October 23 24, from points in Indiana only; Universalist general convention, Lynn, Mass., October 23-25, from all points (except Michigan) in Central Traffic association territory; American House Shoe association, Chicago, October 30-November 9, from all points (except Michigan) in Central Traffic association territory; Olive Branch Synod and Women's Missionary society of the Lutheran church of Louisville, Ky., October 30 and November 3, from points in Indiana only; Grand Lodge of the Grand Encampment of I. O. O. F. at Indianapolis, November 19-21, from all points of Indiana only; Indiana Tile and Drainage association, Indianapolis, December 3-5, from points in Indiana only; National Brick Manufacturers association, Philadelphia, Pa., December 10 12, from all points (except Michigan) in Central Traffic association territory.

BRIEFLY MENTIONED.

A Batch of Personals Clipped From Exchanges.

Logansport *Pharos*: "Miss Lulu Wilkinson has returned from Fort Wayne, after a pleasant visit with friends in that city."

Plymouth *Democrat*: "M. W. Simons has just laid out and had recorded an addition of thirty-four lots to Plymouth, just south and west of the electric light building."

Kendallville *News*: "Paul Klinkenberg, with his brother Otto, of Fort Wayne, and other parties, left last week for Wisconsin, on a hunting expedition. Paul will be absent about two weeks.—Charles G. Lohman has returned to the Concordia college, at Fort Wayne."

Logansport *Reporter*: "Mr. Fred S. Tyler, formerly a mail clerk on the Wabash Western, running between Logansport and Detroit, Mich., has been appointed transfer mail agent at Fort Wayne and if dame rumor proves true, the wily Fred has succeeded in capturing one of Logansport's most charming society belles."

The Huntington *Herald* says of a young man well-known in this city: "Prof. Seneca Mygrants, the eminent cornetist, writes his brother Allen that he will leave New York in about two weeks to pay a visit to his friends and relatives in Huntington county.—M. D. L. Martin and son Elmer went to Fort Wayne on the 10 o'clock train to secure some repairs to their factory."

Huntington *Democrat*: "City Marshal Rosebrough went to Fort Wayne on an important matter at noon, to-day.—Orth Humbert and Ben Buchanan went to Fort Wayne to-day, and will talk books to the people of that town for several days to come.—Brown, the Wabash engineer who thumped Dr. Brandon, was in the city to-day for the purpose, it is said, of seeking legal advice regarding a separation from his wife.—Miss May Knoder, of Fort Wayne, who has been visiting relatives in the city for the past two months, returned home to-day."

LITERARY AND SOCIAL.

The Two Colleges Societies Will Hold Meetings To-night.

The two literary societies of the Fort Wayne M. E. College have interesting programs for this evening.

THALONIAN.

This evening the Thalonians will depart from the usual order and render a program consisting mostly of music.

Invocation.
Song.....Quartette
Cornet Solo.....Dr. Todd
Recitation.....Miss Grace Carver
Vocal Solo.....Miss Maude Sleman
Piano Solo.....Emily Harding
Recitation.....Mr. Will Sleman
Vocal Solo.....Dr. W. F. Carver
Thalonian Journal.....Miss Lizzie Lyons
Song.....Quartette

PHILALETHEAN.

The popular evangelist, R. M. Hays, has consented to grace the program and will speak upon the interesting and instructive subject, "The Crusades, Their Relation to Christianity and Civilization."

Invocation.
Song.....Choir
Select Reading.....Lizzie Illingsworth
Recitation.....Nathaniel Harter
Essay.....Prof. W. P. Winter
Piano Solo.....Miss Tillie Tindemen
"The Crusades".....Rev. R. M. Hays
Philalthean Banner.....A. Werner
Song.....Choir

A cordial invitation is extended to all who take an interest in literature and song.

Never give up the ship. Dr. Bull's Cough Syrup will cure you, as it has done others. Price 25 cts.

A Baltimore Butcher's Experience.—I have suffered with bad headaches for years, and have tried many remedies without obtaining relief. I was advised to give Salvation Oil a trial and it has entirely cured me. ED. BAUTZ,
Lafayette Market, Baltimore, Md.

Read in a another column the opinion of that noble American woman, Miss Frances E. Willard on Appleton's Cyclopaedia of American Biography.

LOCAL ITEMS.

Rev. Father Becks is dangerously ill.

Born, to Mr. and Mrs. Wm. Devilbiss—a daughter.

The St. Paul's M. E. church fair opened last night.

Mr. William Kranzman has returned from a visit at Peru, Ind.

Mr. William Furgeson has gone to Logansport to visit friends.

The mission services at the St. Mary's Catholic church are largely attended.

Mrs. Willis Hatteresley and her guest, Miss Mamie Sheldon, are at Chicago.

Mrs. Ismel Minnie, of Peru, who has been visiting here, has returned home.

The Pittsburg boiler makers gave a successful dance at Arion hall last night.

A literary society has been organized among members of the Hebrew congregation.

Ad. Francis, who is violently insane, will be taken to the Indianapolis asylum to-morrow.

Judge R. S. Taylor will occupy the two upper front rooms at the new Jenney offices.

Incendiaries attempted to burn a barn on John street last night. They were discovered.

Mrs. K. K. Wheelock returned from Richmond, Ind., last evening, much improved in health.

Mr. C. C. Mordaugh, traveling passenger agent of the Chicago, Milwaukee & St. Paul road, is in the city.

Miss Carrie Schrader returned yesterday from Decatur where she attended a convention of the Epworth league.

Mrs. W. W. Spaulding, of South Calhoun street, has returned from a visit with friends at Bowling Green, Ohio.

Mrs. Daniel Bevelheimer, of West DeWald street, will leave to-morrow for Ohio. She goes on a trip for her health.

Last night, at Pierceton, twenty miles west of this city, the large chair factory of Kirkland & Sons, was totally destroyed by fire.

Miss Bertie Honsher will assume her duties as teacher in a county school next Monday. She was appointed by Supt. Geo. F. Felts.

Mr. Tom Kavanaugh leaves for Benton Harbor to-day, to accept an engagement as manager of the Gibson "Uncle Tom's Cabin" company.

Mr. C. F. G. Meyer, of the wholesale drug house of Meyer Bros., at St. Louis, is now in Switzerland. His physician has advised him to prolong his stay.

Last evening Foreman Daily, of the West Wayne street improvement, heartily entertained a number of his workmen, who made him the recipient of a new hat.

The G. F. P. last night met in a body at the home of Miss Rose Kavanaugh and proceeded to the home of Mr. J. M. Lipes, 37 Elizabeth street. It was a pleasant surprise and one that the young man appreciated.

A letter has been received in this city announcing the approaching marriage of Miss Ida Kellogg, the vocalist, to Mr. Lloyd, a prominent traveling salesman. Miss Kellogg is now located at 214 Peoria street. She sings at the Second Baptist church.

Mr. and Mrs. Hubert Berghoff rejoice over a son. The new heir arrived this week.

F. F. Budd, of Utica, N. Y., who has taken the place in the Hoosier factory vacated by M. A. Thomas, has removed his family to the city.

The grand re-union of the Forty-fourth Indiana regiment at Pierceton, Ind., yesterday was largely attended. Hon. J. B. White and J. W. Vordermark, of this city, were among the members who addressed the comrades.

MAKE NO MISTAKE.—If you have made up your mind to buy Hood's Sarsaparilla do not be induced to take any other. Hood's Sarsaparilla is a peculiar medicine, possessing, by virtue of its peculiar combination, proportion and preparation, curative power superior to any other article of the kind before the people. For all afflictions arising from impure blood or low state of the system it is unequalled. Be sure to get Hood's.

Soap was first made at London and Bristol in 1524.

Pink Eye or Ophthalmia is a painful disease of the interior lids and eye-balls that sometimes becomes epidemic. Babies are frequently attacked with it. "It is Ophthalmia," said a prominent physician to a young mother; "you had better be careful or she'll lose the sight of that eye." He left some salve. Days passed and the case grew worse. The lid was entirely closed and much inflamed. The mother lost faith in the doctor and tried Pond's Extract and warm water, equal parts, bathing the eye every hour. Next day the eye opened, and the baby was entirely well.

A Russian drawing room uses 30,000 candles.

Before Breakfast

always use SOZODONT and rub it in well. It gives such pleasant relief from parched tongue resulting from sleep, promotes the healthful secretions of the mouth. It will cost more for meat and such things, but don't begrudge it.

An Indiana college teaches violin playing.

News About Town.

It is the current report about town that Kemp's Balsam for the Throat and and Lungs is making some remarkable cures with people who are troubled with Coughs, Sore Throat, Asthma, Bronchitis and Consumption. Any druggist will give you a trial bottle *free of cost*. It is guaranteed to relieve and cure. The large bottles are 50c and $1.

Blacking the nose as a preventive of snow blindness seems to have become recognized as successful.

THE HIGHEST PRAISE.

"I am a Presbyterian clergyman and a Doctor of Divinity, but I am not afraid to recommend Duffy's Pure Malt Whiskey as the purest and most efficient preparation as a medicine that I know of, and my experience is a large one."
REV. E. MILLS, L. L. D.

"I highly recommend Duffy's Pure Malt Whiskey and prescribe it extensively in my practice."
R. W. HUTCHINSON, M. D., New York.

"Duffy's Pure Malt Whiskey is free from fusel oil, adulterations, or foreign impurities, and those qualities should recommend it to the sick of public favor."
PROF. HENRY A. MOTT, PH. D., F. C. S., New York.

"I concur in the endorsement of all that has been said of Duffy's Pure Malt Whiskey."
F. K. BRIGGS,
Late treasurer of the United States.

Can any higher endorsements than the above be produced for any known article?

Do they not prove the purity and power of this Great Remedy?

Be sure, however, and secure only the genuine, and take none but Duffy's

It is sold by all reputable druggists.

LOOSE'S EXTRACT RED CLOVER BLOSSOM

THE GREAT Blood Purifier.

PURE AND EFFICACIOUS.

TRADE MARK

IT CURES

CANCER, HUMOR, SORE, ULCERS, SWELLINGS, TUMORS, ABSCESSES, BLOOD POISONING, SALT RHEUM, ECZEMA, ERYSIPELAS, RHEUMATISM and all Blood and Skin Diseases.

PRICE, $1 per Full Bottle, or 6 Bottles for $5. 1 lb. can Solid Extract $1.25.

J. M. LOOSE RED CLOVER CO., Detroit, Mich.

For sale by Direct Bros.,

P. E. COX,

PRACTICAL

Sanitary Plumber,

Has opened a shop at

No. 29 West Main Street.

ALL WORK GUARANTEED AT

Reasonable Prices

—FOR YOUR—

Hay, Straw, Oats, Corn, Mill Feed And Poultry Supplies,

—GO TO—

W. E. MINER'S,

45 EAST COLUMBIA ST.,

oct8-6m) TELEPHONE 253.

COSGROVE & SNYDER,

Tubular and Drive Wells

Put Down by Skilled Workmen.

Special Attention Given to Pump Repairing.

We keep on hand a full line of Pumps and Repairs. PERKINS WIND MILLS.

NUMBER 9 HARRISON STREET.

Sign of Wind Mill Needed. jem19-tf

THE BEST MEATS IN THE CITY

GOTTLIEB HALLER

South Side Meat Market, carries nothing but the choicest meats. Fresh and Salt Meats, Hams, Sausage at

No. 366 CALHOUN STREET.

AND HANNA STREET (WESSEL BLOCK.)

FINE MEATS.

ROUSSEAU & PFEIFFER,

44 WEST BERRY STREET,

Have one of the BEST MEAT MARKETS in the city. They handle nothing but first-class meats. Sold at reasonable prices.

DR. T. J. DILLS,

NO. 46 WEST BERRY STREET.

DISEASES OF THE EYE AND EAR.

Office hours: 9 to 12 a. m. and 1:30 to 4 p. m.

Ask for Baker's Famous Headache Specific. It never fails to give relief. Sold and guaranteed by Thieme & Gross.

CHANGE IN BUSINESS.

$22,000 Worth of Boots, Shoes and Rubbers that Must Be Sold Out at Once

The Old Reliable Massachusetts Shoe Company have decided on a change in their business that will necessitate the selling off of the entire stock of goods as soon as they can be closed out. This will give the people of Fort Wayne a chance to supply themselves with Honest, Reliable-Made Boots and Shoes, at prices that loosen the foundations of any other sale ever held in the Summit City.

NOW'S YOUR TIME.

MASSACHUSETTS SHOE CO.,

16 CALHOUN STREET.

A. FOSTER,

THE FASHIONABLE

Merchant Tailor!

Is now receiving his LARGE and WELL SELECTED STOCK of

FALL GOODS

Which are the Nobbiest ever brought to this city. He intends making

Suits in the Latest Styles

—AND AT—

Very Low Prices this Fall

and those wishing to get the worth of their money should call and examine his stock at his parlors,

NO. 15 W. WAYNE ST.

JAMES MADDEN,

PLUMBER,

Steam and Gas Fitter,

101 Calhoun Street,

FORT WAYNE, - - - INDIANA

PAUL E. WOLF.

Steam Carpet Beating.

Carpets taken up, Cleaned and Relaid.

Upholstered Furniture and Mattresses of All Kinds Repaired and Remodeled.

All Work Warranted and Charges Reasonable.

PAUL E. WOLF,

No. 33 AND 35 CLINTON STREET.

You Will Always Find a

Well Selected Stock

—OF—

Fresh Fish, Oysters and Poultry,

—AT—

TROTT & HENRY'S

10 HARRISON ST.

A. F. GESSLER,

DEALER IN ALL KINDS OF

FRESH, SALT

—AND—

SMOKED - MEATS,

60 East Main Street.

He has just placed new machinery in his establishment and is now prepared to make the finest Sausages in the market. Dressed Poultry and Home-made Lard for sale. 24-1yr.

WATER WORKS.

Bath Tubs, Pumps, Rubber Hose, etc.

—AT—

C. W. BRUNS & CO.,

PLUMBERS,

166 Calhoun Street,

Opposite the Cathedral. Fort Wayne, Ind.

SPECIAL ATTENTION GIVEN TO

Natural Gas Fittings.

Dr. BULL'S BABY SYRUP facilitates Teething and regulates the Bowels. At all druggists. Price 25 cts.

25 CENTS A BOTTLE
SALVATION OIL
KILLS PAIN

BULL'S COUGH SYRUP Cures Coughs, Colds, Hoarseness, Asthma, Bronchitis, Croup, Incipient Consumption, and relieves Consumptive Persons. 25 cents.

SMOKE LANGE'S CUBEB CIGARETTES for Catarrh. Price 10 Cts. At all druggists.

If you have a
COLD or COUGH,
acute or leading to
CONSUMPTION,
SCOTT'S EMULSION
OF PURE COD LIVER OIL
AND HYPOPHOSPHITES
OF LIME AND SODA
IS SURE TO CURE YOU.
This preparation contains the stimulating properties of the *Hypophosphites* and fine *Norwegian Cod Liver Oil*. Used by physicians all the world over. It is as *palatable as milk*. Three times as efficacious as plain Cod Liver Oil. A perfect Emulsion, better than all others made. For all forms of *Wasting Diseases, Bronchitis,*
CONSUMPTION,
Scrofula, and as a Flesh Producer
there is nothing like SCOTT'S EMULSION.
It is sold by all Druggists. Let no one by profuse explanation or impudent entreaty induce you to accept a substitute.

WEAR THE
BURT & PACKARD
Be that every pair is stamped "The Burt & Packard," "Harvard Shape."
BURT & PACKARD
"PERFECT SHAPE."

IT CONFORMS TO SHAPE OF FOOT.

If you want PERFECTION in fit, with freedom from CORNS and ALL DISCOMFORT you will always wear the BURT & PACKARD SHOE. It is acknowledged as the most comfortable, the best wearing and most stylish gentleman's shoe made in the world.

Don't spoil your feet by wearing cheap shoes. The BURT & PACKARD SHOE costs no more than any other fine shoe, though none approach it in value.

All styles in Hand-made, Hand-welt, and Burt-welt; also Boys' and Youths'. If not sold by your dealer send his name and your address to Burt & Packard, 93 & 95 Hart St., Brockton, Mass. Sold by

PACKARD & FIELD, M. APP, Fort Wayne.
sept8-eod-6m

Hoffheimer's SASSAFRAS HERB BITTERS AND TONIC
PURELY VEGETABLE.
CURES and PREVENTS Dyspepsia, Malaria, Indigestion, and all Bowel Complaints. Unequaled as an Appetizer, and as a Tonic for the Week.
Sold by Grocers, Druggists, and Dealers everywhere.
PREPARED AND BOTTLED ONLY BY The Hoffheimer Building Co. CINCINNATI, O.
These Bitters Beside No Liquor Dealer's License.
Julius Nathan & Co., and Isaac Wile & Co., agents, Fort Wayne, Ind. 22-eod3m

ABOUT GLOVES.
When you are buying gloves remember that there is such a thing as a price that is too cheap. It is better to pay a fair price and get good gloves like Hutchinson's. They are made from selected skins in the best manner and are warranted to be the most serviceable made. If you want to know more about gloves in general and Hutchinson's Gloves in particular, enclose stamp for the book About Gloves. It will interest you. ESTABLISHED 1862.
JOHN G. HUTCHINSON, Johnstown, N. Y.

J. C. PELTIER,
Undertaker & Embalmer
17 WEST WAYNE ST.,
Telephone No. 124 - - - Fort Wayne, Ind

—THE FORT WAYNE—
FANCY STEAM DYE WORKS,
NO. 51 EAST MAIN STREET,
PAUL BAUMANN, Prop.
Practical Dyer and Cleaner.
Experience in Europe and America.

E. F. SITES, DENTIST.
No. 74 Calhoun St., Fort Wayne, Ind

$10,000—At our disposal for immediate loans at 7 per cent. in sums to suit. Persons wishing to borrow or lend money or to sell or buy mortgage or other securities. Those wishing reliable fire insurance and those wishing to buy or sell real estate, will find it to their advantage to see us. Rents collected and taxes and repairs looked after for a reasonable compensation. Office No. 44 Calhoun street.
SWAYNE & CO.
Over Hamilton bank. OctS-1m

WEAK MEN MADE STRONG
LOCAL ABSORPTION.
A new Treatise showing how men suffering from NERVOUS DEBILITY, LOST VIGOR, PREMATURE DECLINE, and all Kidney and Bladder difficulties, can find perfect health and vigor without stomach medication, sent sealed on receipt of stamp.
MARSTON REMEDY CO., 19 Park Place, New York.

A Pocket Match Safe Free to Smokers of
TANSILL'S PUNCH 5¢

IT FLEW IN THE AIR!

The Sentinel's Railroad Reporter Gathers the News of the Day From all Quarters.

The Pittsburg pay car went west today.

Officer Singleton is now on night duty at the south depot.

The Nickel Plate pay car will be in the city to-morrow.

The Jenney electric light works pays its employes to-morrow.

The Wabash blacksmith shop is undergoing extensive repairs.

There are several locomotives in the Pittsburg shops for repairs.

The strike of the switchmen in the Pennsylvania yards at Toledo is still on.

James Brownheiser and B. Eichroff, of the Jenney works, are on the sick list.

Gatekeeper Kelly, of the Pennsylvania company, is on duty after a day's illness.

The watch house at the Hanna street railroad crossing will be finished next week.

The Pittsburg company is laying a sewer between Hanna and Lafayette streets.

M. C. McGraw, general manager of the Maulsitian electric light works, is in the city.

Ed Richter, of the Jenney works, who was injured a few days ago, has returned to work.

P. H. Hines, the carpenter, is erecting a new building on his lot in Beck's addition.

It is said that C. L. Dascler, clerk at the Pittsburg machine shop, will be married shortly.

W. J. Stenworth, traveling passenger agent of the Michigan Central, was in the city yesterday.

A number of the shop employes attended the ball given by the boiler makers last night.

The Jenney electric light works sent a 1,200 arc light plant yesterday to the Michigan City prison.

William Smith, foreman at the Olds Wheel Works, has moved from South Calhoun to Baker street.

Three extra freight crews were put on the Pittsburg road to-day to handle the increased freight business.

Foreman Fred Myers, of the Bass moulding rooms, is suffering from sore eyes, but remains on duty.

Officer Rohle, formerly on police duty at the south depot, at night, has been transferred to Nebraska.

William Strebig, of Rhinesmith & Simonson's factory, is building a new residence in Hanna's addition.

Clinton Bourie, clerk in the Pittsburg car shops, is now pleasantly domiciled in his residence on DeWald street.

The employes of the Bass works want an electric light at the Hanna street crossing and they ought to have it.

W. H. Docute, car repairer at the east Pittsburg yards, injured his knee the other day in jumping from a train.

The boiler makers held a pleasant ball at the Turner hall last evening. Barner's orchestra furnished the music.

The Indianapolis car works are building 250 cars for the Lake Shore company, delivering them at the rate of ten a day.

George Hoffman, of the Fort Wayne Pulley Works, was called to Toledo yesterday by the serious illness of his father.

Anthony Conway, of the Grand Rapids road, is at St. Paul, attending the brakemen's convention, to which he is a delegate.

The flowers from the lawns of the Pittsburg company have been removed to a warm place in the shops for preservation during the winter.

G. N. Rhodes, trakeman on the Pittsburg, has purchased the beautiful residence on Creighton avenue, formerly owned by Thomas DeVilbiss.

Harry Greenlan, the brakeman who was injured a few days ago on the Pittsburg road, had his foot amputated at the St. Joe hospital yesterday.

J. B. Mitchell, superintendant of bridges and buildings of the Wabash, is superintending some improvements at the company's shops in this city.

Foreman Barney Fitzpatrick, of the Pittsburg machine shop, and Fred Meinnewisch, jr., are out on a three days' hunt among the forests of western Ohio.

E. K. Woodward, resident engineer of the Wabash railroad at Peru, Ind., was married last week and was given a pleasant reception upon his return home.

It is stated that the monthly statement will show that the tonage of the Pennsylvania lines in September was 11 per cent. in excess of that of September, 1888.

Master Car Builder Graham, of the Pittsburg shops, is hustling work in his department. The car shops are now turning out 100 dairy product cars, 150 gondola cars and a number of box cars.

The Pennsylvania company has entered into a traffic arrangement with the St. Paul and Duluth road to haul east and west-bound freights. The Pennsylvania will aid in the building of a line of steel rapid transit steamers, to run from Duluth in connection with the St. Paul and Duluth and the Pennsylvania lines.

George W. Hibbard, general passenger and freight agent of the Mexican Central road, has resigned, and next month will return to the United States to take a railroad position offered him.

Ed. McCamley, of the Bass moulding rooms, uses in his work as a moulder a mirror, which was brought from Ireland. It is scarred somewhat with age and use, but tender memories cluster around it.

The Wabash pays its employes today, or more correctly speaking its paymaster hands the men a check for the amount of the wages earned by them last month and they go to the bank and draw the money.

George Darker, clerk at the Olds wheel works, is conducting a night class at the Y. M. C. A. rooms. He has a class of fifteen Germans, whom he is teaching English. Several of them are from the Bass works.

Vice-Grand Master Slattery, of the Brotherhood of Railway Brakemen, recommends the name of the order be changed to "The Brotherhood of Railway Trainmen," as more appropriate to the condition of membership.

The magnificent private car built by the Pullman company, a few months ago, for "California" Shaw, who expected for years to be president of the Rocking Valley road, has been purchased by President Brice, repainted outside and lettered "Lake Erie and Western." This is said to be the most expensive and complete private car in this country. The car still bears the name "Argonaut."

President Thorpe, of the American Midland, said to a reporter of the Toledo *Bee*: "We are pushing west as fast as possible. The workmen are to-day at Landorf, where we have had some little difficulty in getting a row of buildings moved. The people didn't want to move them, but we made terms with them, and now the work will go faster. In regard to the Mahoning, we assumed the debts of that company and will pay them. Prominent New York capitalists, friends of mine, are interested in the project, and we are certain of success, as the road, when completed, will be a paying one."

A railroad man who was on board the train which was wrecked a few days ago on the Pennsylvania railway, near Rahway, says that in railway circles it is looked upon as being an unusually singular accident. A whole train was derailed and not a passenger, hardly, bruised. The rear wheels of the locomotive hauling the train, through the spreading of the rails, dropped down to the ties, and the five coaches followed. The train ran along three hundred feet on the ties, when the couplings broke and each car took a course in different directions, tearing up the rails and ties and digging in the stone ballast as if an engine pilot had been through it.

ATTACKS RELIEF ASSOCIATIONS.

Vice Grand Master Slattery, at the convention of the Order of Railroad Brakemen, now in session at St. Paul, Minn., made this attack upon the relief schemes now in operation among the railroads, and it is of local interest because many of the railroad men in this city are interested in it:

"The third recommendation I wish to make is in regard to the relief schemes that are just now being pushed forward by several of the leading railroads of this country, namely, the Philadelphia and Reading, Baltimore and Ohio, Pennsylvania, and Chicago, Burlington and Quincy, and I would say to all members of our brotherhood that it is to your interests to investigate all schemes of this kind thoroughly and carefully, and if this is done, I am very sure that you will arrive at the same conclusion regarding them as I have, and that is to let them alone, as they are only a snare to draw you on and make you a slave to your employer."

By Miss Frances E. Willard.

This new work on American biography has come to me with a most unusual charm. It sets before us the faces of great Americans, both men and women, and gives us a prospective view of their lives.

When so many noble and great have lived and wrought, one is encouraged to believe the soil from which they sprang, the air they breathed, and the sky over their heads, to be the best the world affords, and one says with a great statesman of ours, "Thank God I, I also am an American," and puts emphasis into the words such as he hardly knew before.

* * * * * *

We have had many books of biography but I have seen none so simple, so clear cut and breathing so strongly the best spirit of our native land, as this new book prepared by our ablest writers and having the supervision of some of the brightest and most disciplined minds that the present age has furnished.

Surely no young man or woman can fail to find among its ample pages some model worthy of imitation in those exalted hours which are the rarest charm of youth.

S. W. Corwin, agent, Aldine hotel.

A LOAN SECURED.

The Fort Wayne College Improvements an Assured Thing.

A gentleman who returned from New York city a few days ago, says that $25,000 has been secured to add to the fund already raised for the improvement of Fort Wayne college.

Nothing remains now but to commence the improvements, which will consist of some alterations and an addition.

The college will be known as "Bishop Taylor university."

There will be added a medical and law school, the legal department to be in care of Chauncy Shaffer, professor of international law, New York. The Fort Wayne medical college will be absorbed by the new institution.

Hood's Sarsaparilla cures catarrh by expelling impurity from the blood, which is the cause of the complaint. Give it a trial.

In Paris goats are milked on the street for customers.

Shocking Accident.

So read the headlines of many a newspaper column, and we peruse with palpitating interest the details of the catastrophe, and are deeply impressed by the sacrifice of human lives involved. Yet thousands of men and women are falling victims every year to that terrible disease, consumption (scrofula of the lungs), and they and their friends are satisfied to believe the malady incurable. Now, there could be no greater mistake. No earthly power, of course, can restore a lung that is entirely wasted, but Dr. Pierce's Golden Medical Discovery will rapidly and surely arrest the ravages of consumption, if taken in time. Do not, therefore, despair, until you have tried this wonderful remedy.

A young lady whose father and mother are absent describes herself naively as a "grass orphan."

Loose's Red Cloves Pills Cure Sick Headache, Dyspepsia, Indigestion, Constipation. 25c per Box, 5 Boxes for $1. For sale by Dreier Bros.

The Chautauqua library and scientific circles have already about 20,000 graduates.

Interested People.

Advertising a patent medicine in the peculiar way in which the proprietor of Kemp's Balsam for Coughs and Colds does is indeed wonderful. He authorizes all druggists to give those who call for it a sample bottle *Free*, that they may try it before purchasing. The large bottles are 50c and $1.00. We certainly would advise a trial. It may save you from consumption.

Some Medical Hints Worth Remembering.

Sore Throat can be cured in one day by using Chamberlain's Pain Balm.

Rheumatism. Many cases of chronic rheumatism that had resisted all other treatment, have been cured by Chamberlain's Pain Balm.

Cuts, Wounds and Bruises are healed in one half less time and without leaving a scar when Chamberlain's Pain Balm is promptly applied.

Burns and Scalds. The pain is almost instantly relieved and the parts quickly healed by Chamberlain's Pain Balm.

Neuralgia can be cured by using Chamberlain's Pain Balm.

Sprains can be cured within one-third the usual time by applying Chamberlain's Pain Balm before the parts become swollen or inflamed, which can always be done if you have the remedy at hand. Fifty cents and $1 bottles.

For sale by
GEO. H. LOESCH.

The general offices of the Fort Wayne, Cincinnati and Louisville railroad (Muncie Route) are now located in the Trentman building, 76 Calhoun street. If you are contemplating a trip of any kind it will pay you to call and see the advantages and low rates offered by this line. It is our intention to make this office an information bureau for tourists and the traveling public and full particulars will be cheerfully furnished at all times. Telephone call, 245. 5-tf
W. H. FISHER, G. P. & T. A.,
Trentman B'l'g, 73 to 77 Calhoun St.

Advice to Mothers.—Mrs. Winslow's Soothing Syrup should always be used when children are cutting teeth. It relieves the little sufferer at once; it produces natural, quiet sleep by relieving the child from pain, and the little cherub awakes as "bright as a button." It is very pleasant to take. It soothes the child, softens the gums, allays all pain, relieves wind, regulates the bowels and is the best known remedy for diarrhœa, whether arising from teething or other causes. Twenty-five cents a bottle.
Jan-27-1y

Notice to Taxpayers.

On and after the 15th of October, 1889, the city treasurer's office will be open from 7 till 9 o'clock in the evening to enable those who work during the day, to pay their second installment of taxes. The time for paying taxes without penalty will expire November 4th, 1889.
O. J. SOSENHEIMER,
14-18t City Treasurer.

If you do not receive your SENTINEL regularly, please notify us immediately, either in person or by postal card, that we may remedy the fault.

ROGERS' ROYAL
NERVINE
Is warranted to be PURE, HEALTHY and unadulterated by poisonous or injurious drugs.
It cures HEADACHE, SLEEPLESSNESS, GENERAL DEBILITY, NERVOUS PROSTRATION, DYSPEPSIA, MENTAL DEPRESSION and all diseases consequent upon a loss or weakening of the vital force.
Price One Dollar. For Sale by Druggists.

L. O. HULL,
WALLPAPER
Decorations, Window Curtains, Window Glass
PAINTS,
Oils, Varnishes, Artists' Materials,
HOUSE AND SIGN PAINTING
Cheapest Place in the City.
No. 90 Calhoun Street.

BOSTON T STORE.

Challenge Hams,
English Breakfast Bacon,
Silver Leaf Flour,
Fresh Roasted Coffee Everyday.

Full Line of Fancy and Staple Groceries, Domestic and Tropical fruits.

No. 20 W. BERRY ST.
TELEPHONE 152.

MAYFLOWER MILLS.

Coverdale & Archer,
No. 24 Harrison Street.
Have always on hand the
BEST COFFEE and TEAS
AT LOWEST PRICES,
Dressed Poultry, Fresh Oysters and Celery Received Daily.
Oct4-1mo

Lap Robes, Horse Blankets,
At Factory Prices.
JOE. W. BELL,
13 EAST COLUMBIA ST.

SHIRTS MADE TO ORDER.
All the Latest Styles in Fancy Bosoms and French Flannels. All Flannels are shrunken before they are cut. Satisfaction guaranteed.
P. G. KUTTNER,
july 20-3m 144 CALHOUN ST.

AMUSEMENTS.

MASONIC TEMPLE.
ONE NIGHT.
MONDAY, OCTOBER 21.
"The Idol of the Fun-Loving Public."
THE POPULAR COMEDIENNE.
MISS KATE CASTLETON,
And Her Company of Comedians, under the management of
MR. HARRY PHILLIPS,
In the Latest Laughable Success,
A PAPER DOLL,
Constructed for Laughing Purposes Only.
New Songs and Dances,
Sparkling Music,
Funny Comedians,
Pretty Girls.
☞ Sale of Seats opens at the Box Office Saturday morning at 10 o'clock.

MASONIC TEMPLE.
FRIDAY, OCTOBER, 18th
The Sensation of the age,
LEAVITT'S EUROPEAN MINSTRELS
30 Star Artists 30
Harry Armstrong, Fiskey Barnett, Marquee Musical Wonders, Clayton, Kerr and Manning, and a host of Entertainers.
Admission to any part of the house 50 cents.
PRICES: 25c, 35c, 50c, and 75c.

ROBERT SPICE.
Pumps, Pipe, Hose and Fittings.
DRIVE WELLS.
Natural Gas Fitting a Specialty.

Arrival and Departure of Trains.

PENNSYLVANIA COMPANY.

Under Schedule in Effect May 12, 1889.

Trains leave the Pittsburg, Fort Wayne and Chicago station at Fort Wayne as follows:

(STANDARD TIME.)

EASTBOUND—For Pittsburg, Baltimore, Washington, Philadelphia and New York *5:30 a. m., †1:30 p. m., *2:00 p. m., *3:00 p. m. Crestline accommodation, †7:00 a. m.

WESTBOUND—For Chicago, *5:35 a. m., †11:50 a. m., *5:00 p. m., †1:45 a. m. Chicago accommodation leaves at 3:20 a. m. For Plymouth, †4:00 p. m.

*Daily.
†Daily, except Sunday.

NEW YORK, CHICAGO & ST. LOUIS R. R.

GOING EAST		GOING WEST
Lv 2 00 p m	Express	Lv 2 40 p m
Lv 8 15 a m	Accommodation	Lv 6 40 a m

LAKE SHORE & MICHIGAN SOUTHERN.
(Fort Wayne Division.)

FROM NORTH		GOING NORTH
10 35 a m—A.	Cincinnati Ex.	—Lv
	Detroit Ex.	" 4 40 p m
8 45 p m	"—Detroit Ex.	"†11 50 a m
5 20 p m	"—Way Freight	" 6 40 a m

All trains daily except Sunday.

(MUNCIE ROUTE)
FT. WAYNE, CINCINNATI & LOUISVILLE AND WHITE WATER RAILROADS.

The direct line to and from Cincinnati, Louisville, Indianapolis and Fort Wayne.

TIME CARD. Oct. 13, 1889.	No. 5. Daily.	No. 1. Ex-Sd'y.	No. 3. Daily.
Fort Wayne..lv	6:00 a. m.	10:40 a. m.	6:00 p. m.
Indianapolis..ar	10:20 a. m.	3:45 p. m.	10:25 p. m.
Cincinnati...ar	—	6:25 p. m.	—
Louisville....ar	—	8:25 p. m.	—

Returning, service is equally fast. Two trains daily from Indianapolis. Three trains daily, except Sunday, and one train from Louisville and Cincinnati. Trains leave from North depot, Fort Wayne.

WABASH RAILWAY.
MARCH 31, 1889.

GOING WEST.	Depart
Pacific Express, daily	5 00 a. m.
Kansas City ex. daily except Sunday	1 45 p. m.
Vestibule Limited and Mail	9 17 p. m.
Lafayette accom	3 30 p. m.

GOING EAST.	Depart
Vestibule Limited daily	5 05 a. m.
Cannon Ball, except Sunday	1 [illegible]
Limited Express, daily	8 [illegible]
Lafayette accom arrives 11 a. m.	

INDIANAPOLIS TIME CARD.

Lv Ft Wayne	Ar Indianapolis
8 40 a m	10 30 a m
3 45 p m	5 30 p m
Lv Indianapolis	Ar Ft Wayne
7 35 a m	1 30 p m
1 10 p m	5 10 p m
7 00 p m	11 00 a m

Through Buffalo Palace sleeping cars and new free chair cars on the Pacific and Limited express. Free chair cars, dining car and New York and Boston sleeping car on Vestibule Limited express.

Kansas City express and Cannon Ball has new reclining chair cars for Kansas City free.

GRAND RAPIDS & INDIANA R. R.
Time Table for Fort Wayne, in Effect Oct. 6, '89.

GOING NORTH.	
*For Grand Rapids and North	Lv 2 15 a m
" "	" 8 00 a m
For Grand Rapids	" 2 50 p m
From Richmond	Ar 6 15 p m
GOING SOUTH.	
For Richmond and Cincinnati	Lv 8 00 a m
" " "	" 12 30 p m
" " "	" 12 30 p m
From Grand Rapids	Ar 9 35 p m

*Daily between Cin. and Grand Rapids.
All other trains daily except Sunday.

SEVENTH POINT
You should read THE CHICAGO DAILY NEWS because *you can afford it*. Price doesn't stand in the way. It's really the cheapest thing on earth. One cent means practically nothing—until you spend it. Then you may make it mean a great deal, according as you invest it. A thing is cheap if it costs little, and is worth much. THE DAILY NEWS is like a telegraph from the whole world to your brain. To keep it in constant working order costs you but one cent a day. That's why it's cheap—because it renders a great service for an insignificant price.
Remember—Its circulation is 200,000 a day—over a million a week—and it costs by mail 25 cts. a month, four mo. for $1.00,—*one cent a day.*

BROU'S INJECTION
An Infallible Remedy for the Cure of all Contagious Diseases of the Urinary organs; guaranteed not to produce stricture; no nauseating doses; and its unprecedented success of years. Recommended by physicians and sold by druggists every where. Rem. J. Ford, successor to Brou, Pharmacist, Paris.

FOR MEN ONLY!
A POSITIVE For LOST or FAILING MANHOOD, General and NERVOUS DEBILITY, CURE Weakness of Body and Mind; Effects of Errors or Excesses in Old or Young, Robust, Noble MANHOOD Fully Restored. How to Enlarge and Strengthen WEAK, UNDEVELOPED ORGANS & PARTS OF BODY. Absolutely no Nauseating MEDIC. TREATMENT. Benefits in a day. Can confide from 47 States, Territories, and Foreign Countries. You can return home. Each pill contains one month's medical treatment. Sent sealed (postpaid) free. Address ERIE MEDICAL CO., BUFFALO, N. Y.
Nov. 2eo 6dwlyr.

TO WEAK MEN
Suffering from the effects of youthful errors, early decay, wasting weakness, lost manhood, etc., I will send a valuable treatise (sealed) containing full particulars for home cure, FREE of charge. A splendid medical work; should be read by every man who is nervous and debilitated. Address, Prof. F. C. FOWLER, Moodus, Conn.

FRANK B. KENDRICK,
ARCHITECT,
138 CALHOUN STREET,
FORT WAYNE, - - - - - - - INDIANA

J. M. E. RIEDEL,
ARCHITECT,
ABOVE SCHANZ'S GALLERY.
112 CALHOUN ST. - FORT WAYNE, IND.

The Oldest Firm and Most Reliable in the City.
Wing & Mahurin,
ARCHITECTS!
Rooms 41 and 42, Pixley & Long Block.

S. BREIDENSTEIN,
Real Estate & Loans
26 Court Street.
Watch his bulletin for some special bargains.

Wonderful, Yet True.
Miss Dr. Harris removes superfluous hairs, moles and other facial blemishes by electricity. A safe and permanent cure. Office 148 Calhoun St. 9-26m1

ROOT & COMPANY.

OLD JACK FROST

Is again stalking through the land nipping things here and there. Get out the

COMFORTS AND BLANKETS

Comfortables at such low prices as will persuade you that its a loss of time to make them up.

65c, 75c, 85c, $1.00 each,

and on up to those fine soft

Eider Downs

covered with fine French Sateens.

PILLOWS TO MATCH.

BLANKETS !

A good 10-4 Blanket at $1.15.
A good 10-4 Blanket at 98c.

SCARLET BLANKETS,

All Wool, $2.50 pair.

GREY BLANKETS,
BLUE BLANKETS,
WRAPPER BLANKETS.

BLANKETS FOR THE HORSE.

CARRIAGE ROBES.

Infants - Blankets.

ROOT & COMPANY

Fort Wayne Sentinel.

FRIDAY, OCT. 18, 1889.

LOCAL NEWS.

Miss Rose Grimo has gone to visit Mrs. Cleveland, of Madison, Wis.

Mr. Nicholas Aiter has accepted a position at the Massachusetts Shoe Store.

A young son of George R. Driver, of Wilson's wood yard, had a leg injured this morning.

Mrs. W. W. Worthington and family will break up housekeeping and take rooms at the Aldine.

Augustus Rogers got too festive on booze, and in consequence Augustus languishes behind the bars.

Mr. Sarah D. Hough is in the city from Lancaster, Pa., to look after business affairs pertaining to the Hough estate.

Mr. Lewis Vanantworp, wife and daughter, and Mrs. Jerome Wilkinson, of Elkhart, are guests of Mr. and Mrs. L. C. Hunter. The ladies are nieces of Mr. Hunter.

Mr. Henry Wendt, aged sixty-five years, of Walton avenue, died last night of typhoid fever. The funeral will occur Sunday afternoon, at 3 o'clock, from the Zion Lutheran church.

Manager G. W. Saul, of the Fort Wayne, Cincinnati and Louisville road, is expected home from the east to-night or to-morrow. He is having new cars constructed for the road.

One of the street car horses, after six years' service on the line, had the tendons of the fore legs lacerated the other day and Surgeon Read, out of humanity, had the animal killed to-day.

Miss Hermanina Fischer, recently in a railroad office at Chicago, has taken a position in the office of General Freight Agent S. A. Wikel, of the Fort Wayne, Cincinnati and Louisville road. She is an accomplished stenographer.

Mr. Chas. Freese, of Meyer Bros. drug store, has returned from the wilds of Wisconsin, where he was on a hunting expedition. Dr. G. L. Greenawalt and Otto Klinkenberg who was in the same party will return next Tuesday.

The minstrels will have a big house to-night and they really deserve it as the company contains some of the best members of the profession. Harry Armstrong, late of Haverly's minstrels, Clayton, Kerr trio, and the great Fiskey Barnett, are all first-class artists in every respect.

Edward Lindemuth and Della Luce have been licensed to wed.

Miss Kate Gerard is visiting Miss Josie O'Connell, of New Haven.

Mr. Horace W. Hanna, of Warsaw, has been in the city for the past few days.

Mr. E. D. Spencer, traveling passenger agent for the Missouri, Kansas and Texas railroad, is in the city.

Miss May, daughter of Mr. Tony Gomed, has gone to visit her grandmother, Mrs. Martin Jaurlan, of Huntington.

A revolving swing with grind organ attachment, is being operated on a vacant lot on Calhoun street, near Douglass avenue.

Rosie, the seven-year-old daughter of Mr. J. E. Deininger, of Wayne township, died yesterday of diphtheria and was buried this afternoon.

W. J. Seinwerth, southern passenger agent of the Michigan Central, was the guest of R. G. Thompson, local passenger agent of the Wabash, last night.

Miss Clara Henker, of 40 Charles street, celebrated her seventeenth birthday last evening in a happy manner. A large number of her friends surprised her.

Miss Randall extends to her former pupils and friends a reception this evening from 8 to 11 o'clock at G. A. R. hall, Calhoun street. No cards issued. Admission free.

About noon to day Leavitt's minstrel party, thirty strong, paraded the streets. They appeared in nobby policemen's uniforms and were accompanied by a drum corps and brass band.

There was a derailment of several freight cars on the Pittsburg at Cassele, near the Illinois state line this morning, causing a brief delay in several trains. There was a similar accident at Convoy.

Mrs. O'Hearn, of Holman street, narrowly escaped being run down by a horse driven by Mr. Chas. Guild, and was saved from serious injury only by the young man's prompt action. As it was she sustained slight injuries.

Conneilman George P. Gordon, the accommodating baggage master at the south depot, received a handsome new easy chair to-day to which was attached this explanation: "From the boys at Richmond." Mr. Gordon is much surprised over the gift.

The oyster festival opened at the St. Paul M. E. church last evening and the promoters were very much encouraged. The orchestra furnished splendid music. All who attended expressed themselves as being well pleased. A very large attendance is expected this evening.

Quails are Plenty.

Lovers of quail shooting that have been out hunting report that quails were never as plentiful as they are this season, at least they come in loaded down with game. You cannot spend a day better than to get your gun and ammunition of Max G. Lade. He carries none but first-class goods, with all the very latest novelties in the sporting line. 17-2t

Gentlemen! why buy cheap shoes when you can get genuine hand-sewed shoes worth $5 to $6 for $3 a pair at special sale of Men's Fine Shoes at Redlick's Shoe Store, 5 Keystone Block.

Fresh Oysters.

Favorite, 22c can.
Best Stewing, 28c can.
Best Frying, 35c can.

AT THE ROSS MARKET.

Just received a fine line of Brass Air Moistener, Andirons and Fenders, at H. J. Ash's, Nos. 9 and 11, East Columbia street. 16-2t

See the fine line of Ladies' Furs Wm. Meyer & Bro. have just received.

Buy your footwear at Redlick Bros. Popular Price Shoe Store. You will save time and money.

Ladies will do well to inspect the fine line of furs Wm. Meyer & Bro. have just received.

Bargains hard to beat. Ladies' extra fine Dongola Kid Shoes made by Stribley & Co., Cincinnati, regular price everywhere $3, marked down at special sale of ladies' fine shoes at Redlick's Shoe Store to $2. Genuine bargains in first-class foot wear.

At Wm. Meyer & Bro.'s is where you can see the Evening Sun hat.

Buy your ammunition of Max G. Lade's, and go Quail Shooting. 16-2t

Grand fair, opening at Portland, Ind., Tuesday, October 22. A special excursion train for the purpose will be run on the Grand Rapids and Indiana railroad, from Fort Wayne, at 2 p. m. Train leaves Portland at 11 p. m. The Catholic Knights of America will attend; also, the Knights of St. John of Decatur, will be there in union with the Catholic Knights of America, giving an exhibition drill and street parade. Fare, $1.25 round trip. fri-cst-mon.

The finest line of ladies' and children's furs ever exhibited in Fort Wayne can be seen at Wm. Meyer & Bro.'s, the popular hatters, 34 Calhoun street.

Mergentheim's Bazaar.

Good Calicoes, 4c a yard.
Good Calicoes, for comfortables, 5c a yard.
Muslins at the lowest prices.

Underwear!

Ladies' Ribbed and Plain, 25c.
Ladies' Ribbed and Plain, 50c.
Ladies' Scarlet Ribbed and Plain at all prices.

Don't forget to look at our

Cloth, Jersey,

and

Plush Jackets.

—ALSO OUR—

NEW MARKETS

A full line of

Gents' Underwear.

Sole Agent for

McCalls Bazaar Patterns.

Send for Fashion Plate.

Mergentheim's Bazaar.

GOOD NEWS! GOOD NEWS!

Coming Again.

J. M. HILL'S

Union Square Theatre Co.

In Sydney Rosenfeld's Amusing Comedy

—A—

POSSIBLE CASE!

The Dramatic Hit Here Last Season.

MASONIC TEMPLE,

Tuesday, October 22nd.

Put the Date in Your Memorandum Book.
No Advance in Prices.
Sale of Tickets Saturday.

HAVE YOU ATTENDED

—THE—

Cloak Opening!

—AT THE—

BEE HIVE

Come This Week Without Fail.

MAGNIFICENT DISPLAY OF

Ladies' and Misses'

GARMENTS!

Every New Fashionable Garment in Large Variety.

Ladies' popular DIREOTOIRE NEW MARKETS in Plain and Figured textures. London Walking Jackets. Plush Garments in Immense Variety, in Jackets, Sacques and Newmarkets.

OUR DISPLAY OF

SEAL SKIN GARMENTS

Has Already Invited Large Patronage.

You are cordially invited to call at our Cloak Department.

Bee Hive Dry Goods House,

63 and 64 Calhoun St.

Corner of Berry St.

M. FRANK & CO

MEATS STILL LOWER.

Round Steak 8c pound or 3 pounds for 25c.
Chuck Steak 7c pound or 4 or 4 pounds for 25c.
Beef Roast 8c pound.
Boiling B's at 4c pound.
Pork Chops 8c pound.
Boiling Pork 7c pound.
Pork Sausage 10c pound or 3 pounds for 25c.
Boneless Corned Beef 6c pound.
Sugar Cured Hams 8c pound.
Smoked Shoulders 6c pound.
Bacon 8c pound
Kettle Rendered Lard 10c pound.
Liver always on hand.
Every purchaser buying $1.00 worth or more is entitled to one street car ticket.

16-1m E. RICH, 22 Harrison street.

Stewart & Hahn.

Only 37 1-2 cts.

36-inch all wool striped Dress Flannels at 37½ cts., others ask 50 cts. for these Goods.

Ladies' Cloth Jackets,

Ladies' Newmarkets,

Ladies' Plush Jackets,

Ladies' Plush Sacques.

Misses and Children's Cloaks in all sizes and at all prices.

Ladies' Underwear in White, Camel's Hair and Scarlet.

Gents' Underwear in White, Camel's Hair and Scarlet.

Children's Underwear in White Camel's Hair and Scarlet, all at our usual low prices.

A new Line in Stamped Linen Goods at special low prices.

Shirts and Shirting Flannels at special low prices.

Blankets and Bed Comfortables at all prices.

New Buttons and Dress Trimmings just received.

STEWART

AND

HAHN

The Boston Store.

IMPORTANT!

Our Imported Blue West of England Beaver Satin Lined Overcoats at $25 equals any Custom-Made Garment Costing

$50.

Save Your

Labor,

Temper and

Shoe Leather

by going at once to

THE "C.O.D." 73-75 & 77 Calhoun St.

FORT WAYNE, IND.

THE TIME IS HERE

AND

WE ARE READY. ARE YOU?

You Can't Wear Your Linen Duster Much Longer.

OVERCOATS

WILL SOON HAVE THE CALL.

And we are prepared with perhaps enough to clothe the men and boys of the entire county. Good, reliable makes sold upon honor bright, and the prices such as will fit all purses. We have them for the little Folks, starting at $1.50, and ending as high as you care go, and then the price no higher than that usually asked for inferior goods in many of the stores. For Men you can procure strictly reliable Overcoats at $5.00, $6.00, $7.50 and $10.00. Tailor-made Foreign Fabric Garments cost from $12.00 to $25.00.

CHILDREN'S, BOYS' AND MEN'S SUITS!

Gotten up for Wear-resisting purposes always abound in profusion with us.

Stacks of Underwear,
Loads of Neckwear,
Tons of Outside Shirts,
Myriads of Hats and Caps.

Everything to make mankind comfortable, at prices always reasonable.; Oftener lower than expected, at

THE C.O.D.

Under the Management of A. S. Lauferty. 73, 75 and 77 Calhoun street, Fort Wayne, Ind.

SPECIAL

50 Men's Handsome mixed Astrachan Coats and Vests at

$12.00,

Honestly+Worth

$15.00.

Save Your

Time,

Patience

and Money,

and come direct to

THE "C.O.D." 73-75 & 77 Calhoun St.

FORT WAYNE, IND.